ARMY · NAVY · AIR FORCE

THE GAZETTE OF THE SEA AND AIR

SPOKESMAN OF THE SERVICES SINCE 1863

JOURNAL

VOL. XCIV — NO. 37 — WHOLE NO. 4895
Published at 1711 Connecticut Ave., N.W., Wash. 9, D. C.
Ent. as 2nd class matter at P.O. at Washington, D. C.

Washington, D. C., 18 May 1957

Published weekly, $8.50 a year to organizations and civilians, $6.50 a year to individual members of U. S. Services
SINGLE COPY .....25 CENTS

UNIVERSITY OF MICHIGAN
GENERAL LIBRARY
ANN ARBOR MICH
L/1/8

UNIVERSITY OF MICHIGAN
MAY 20 1957
PERIODICAL READING ROOM

ARMY FIRES GUNS AND ROCKETS FROM 'COPTERS

Successful firings of machine guns and rockets from helicopters have been accomplished at the Army Aviation Center at Ft. Rucker, Ala., it was revealed at the Forum of the American Helicopter Society held last week in Washington, D. C. The Army Aviation School and Center is commanded by Brig. Gen. Carl I. Hutton, USA, who is under orders for transfer to Germany.

The Combat Development Department, under Col. William R. Tuck, USA, worked with the Vertol Aircraft Corp. to devise an experimental combined twin .50 caliber machine gun and four 8 cm. rocket installation to fit on the nose gear along with quickly demountable .30 caliber machine gun mounts in the cabin doors. First successful firings were conducted on 22 Feb. 1957, according to a paper presented at the meeting by T. R. Pierpoint and L. J. Geier, Service Manager and Service Requirement Specialist, respectively of Vertol.

The paper, reporting on French Army H-21 helicopter operations in Algeria, declared that suppressive fire from the helicopter is most desirable in helicopter assault operations. The French in Algeria frequently have the co-pilot shoot a burp gun out of his window and usually one soldier firing out of the forward door with another firing out of the main cabin door.

(For another helicopter armament story see page 34.)

Pentagon Tour Order Affects All Families; Unified Policies Sought; Marines Seek Out

(Text, Page 28)

The Defense Department is striving to implement uniform tours of duty for military families overseas and to establish standardized rules for dependent travel.

To this end, it has issued a new directive, which sets 36 months as the standard overseas tour when an individual is accompanied by his family to a non-hardship area, with shortened service abroad when families are separated.

Secretary of Defense Charles E. Wilson would like, if possible, for all the Services to have the same policies for a given country or area overseas.

That is, if the Army has dependents in one country, and the tour is 36 months, then the desire is that the other Services also authorize dependent travel, and that the tour also be 36 months for them.

But the directive provides plenty of room for exceptions.

That exceptions will be made is indicated in the fact that the Secretary of the Navy asked an exemption for the Fleet Marine Force in the Pacific.

In a communication dated 24 April (the directive is dated 7 May), Secretary Gates said the Marines want to continue the present practice of banning dependents in the Far East. This has led to considerable controversy.

Mr. Gates said that readiness requirements of the Corps dictate such a request. He pointed out also that the FMF people in the Far East serve a 14 month tour.

Pentagon observers feel reasonably

—Continued on page 28

Journal Highlights Of All Services

CORDINER REPORT follow-ups of last week's comprehensive coverage in **The Journal** are found on Pages 2 and 3, with a new memorandum of pay from Secretary Wilson published on Page 11.

DENTAL CARE for Service families continues in the news, as Assistant Defense Secretary Frank B. Berry, Health and Medical, describes prospects for remedial action on Page 2.

MISSILES ARE STRESSED in stories on Page 2, which tell of the Army's new "Hawk," a contract for the Air Force's "Bomarc," and the graduation of a pioneer Army missile class. President Eisenhower's comments on the IRBM, and why he thinks the Army doesn't need such a weapon, are found on Page 33.

A CHANGE IN LEADERSHIP of the Army's Air Defense Command prompts a special report on that command and its chief, Lt. Gen. Stanley R. Mickelsen, USA, on Page 11.

PROMOTIONS—There's a list of new Army colonels and lieutenant colonels on Page 5, which also reports a new zone for temporary majors.

SecDef Wilson Issues Pay Instructions, Controversy May Develop At Capitol

PHOTOGRAPHIC EVIDENCE — Existence of an official Cordiner Report—whatever the lack of resemblance to it of the Defense Department's new pay program—is confirmed here as Secretary Charles E. Wilson accepts the document from Chairman Ralph J. Cordiner at a Pentagon ceremony on 8 May.

Secretary of Defense Charles E. Wilson this week issued a new order covering "proficiency pay" for up to 15 per cent of Service enlisted strength.

The text of his memorandum to Assistant Secretary of Defense William H. Francis, jr., who is the Pentagon manpower chief, is published on Page 11.

On Capitol Hill, there were reports that some legislators will question the legality of the Pentagon decision to provide "proficiency pay" increases by administrative action.

Secretary Wilson said last week that he has sufficient authority to give selected enlisted men increases of up to two pay grades, worth from $12 to $50 per month, and costing an estimated $49 million for the first year.

Some members of Congress will take the position that the Pentagon action is, in fact, a modification of the present military pay structure, approved by Congress, and consequently requires new legislation.

Whatever the future problems, the Services were moving this week to put Mr. Wilson's plan into effect. The probability is that instructions will be sent to the field between 15 June and 15 July. When the first "proficiency pay" advancements will be made, however, is not yet known.

Meantime, Senator Stuart Symington (D-Mo.), former Secretary of the Air Force, and Senator Barry Goldwater (R-Ariz.), who is a Colonel in the Air Force

—Continued on page 3

AF PROMOTIONS PLANS

Air Force officer promotion plans are told in newly released Congressional testimony, and reported on Page 8. A list of new permanent colonels in the Air Force Reserve appears on Page 9.

On Page 23, there's a chart which shows how Air Force manpower has dropped sharply from previously planned goals.

House OKs One-Year Capehart Extension

The House has approved a one-year extension of the Capehart military family housing program.

At the same time, new mortgage authority amounting to $300 million was provided for the construction of military housing where private funds are unavailable.

The Pentagon said it may not be necessary to use this new authority because the heretofor tight market is now opening up and more private money is becoming available. However, a spokesman said, the authority is "good insurance" for the Armed Forces.

(On Page 3, there's a sharp attack on the family housing situation by the Cordiner Committee which calls for more homes and higher allowances. On Page 29, three stories tell of some progress that is being made on the housing front.)

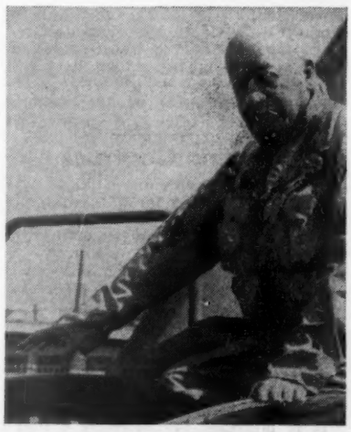

LT. GEN. RAY. A. ROBINSON, USMC, commanding general, Fleet Marine Force, Atlantic, climbs aboard a Douglas F3D-2 Skyknight for his first jet plane ride. The General made an official visit and inspection of the 2d Marine Aircraft Wing at Cherry Point, N. C. May 8.

FAMILY DENTAL CARE PLAN FORESEEN

DEVELOPMENT of a dental insurance plan, similar to the Blue Shield plan in the medical field, is envisioned by Dr. Frank B. Berry, Assistant Secretary of Defense (Health and Medical), as a possible ultimate solution to the problem of providing adequate dental care for Armed Services families.

The DoD Health and Medical Chief said that although he did not like "to talk against the wisdom of Congress," he felt that enactment of provisions of the Medical Care Act, which cut dental care services for Stateside dependents except in emergency cases, was "a little radical." "It is too bad," Dr. Berry said, "that existing customs were upset without making an adequate substitute provision."

A story in last week's issue of THE JOURNAL told how Service morale is being damaged by the loss, particularly in the Army, of family dental care.

It was reported that the Defense Department had created a special committee to look into the situation, with new legislation a likelihood.

Dr. Berry in Congressional testimony last week had said that steps should be taken to remedy the dental care situation.

Except for emergency cases and to relieve pain, virtually all family dental care in the United States has been dropped since enactment of the new Medi-Care Law. The reason that the new order hit the Army hardest is that this Service in the past generally provided more family dental treatment than the other Services.

Defense officials have said that the present situation is at odds with the effort to improve career attractiveness. They point out also that Service dentists abroad are certain to be confronted with heavier patient loads, since family dental care still is authorized for dependents outside the United States.

ADMIRAL ARLEIGH BURKE, Chief of Naval Operations, is a speaker at the luncheon of the annual convention of the Military Chaplains Association of the U.S. held in Chicago. Left to right: Carl Stockholm, Chairman of the Association's Citizens Committee; Chaplain (Col.) William J. Reiss, Chaplains 5th Army; Admiral Burke; Chaplain (RAdm.) Edward B. Harp, jr., Chief of Naval Chaplains.

Service Names In The News

ROBERT B. ANDERSON, former Navy Secretary and then Deputy Defense Secretary, is widely reported to be the President's choice as the next Treasury Secretary. His appointment to that post undoubtedly would improve chances for Budget Bureau approval of much military personnel legislation.

MAJ. GEN. ROY A. GREEN, the Sacramento Dental Surgeon who commands the 49th Infantry Division of the California National Guard is retiring; he won nation-wide prominence earlier this year when he opposed the views of other National Guard leaders and endorsed the Army's six-month training requirement for Guard recruits.

CAPTAIN KIDD has a son in the Army. The son is 2d Lt. Stewart Kidd of Ft. Carson, Colo. The father is Captain Kidd of Minot, N. D. Seems that in every third generation of the family, tradition calls for naming a son, Captain.

BRIG. GEN. SAM MADDUX, jr., USAF, Mather AFB, Calif., commander, has been cited by the California Wing of the Air Force Association with presentation last week of the Air Progress Award; it recognized his work in keeping the public informed about airpower, including the problems of jet noise.

KARL BENDETSEN, former Under Secretary of the Army, has received the Medal of Freedom in recognition of his services in furthering relationships between the U.S. and the Federal Republic of Germany and the Philippines. He represented Secretary of Defense Charles E. Wilson, in conducting "complex negotiations" regarding mutual security arrangements and U.S. military bases and facilities in the two countries.

LT. COL. EMMA JANE RILEY, USAF, has been named Director of WAF (Women in the Air Force). She will succeed Col. Phyllis D. S. Gray, USAF, who retires on 31 August. Colonel Riley is now assigned as WAF Staff Director, USAFE Headquarters, Wiesbaden, Germany. She will be promoted to the rank of colonel. Another woman officer in Europe, Cdr. Winifred Quick, USN, serving in London, will come to Washington this summer to head the WAVES. She replaces Capt. Louise K. Wilde, USN, whose new assignment has not yet been announced.

MAJ. GEN. GUY S. MELOY, JR., USA, Army Chief of Information, will be assigned in September to the Fourth Army at Ft. Sam Houston, Tex. Likelihood appears that he will be Deputy Commander. The Army's Deputy Chief of Information is Brig. Gen. Chester V. Clifton, USA.

REMOTE PAY UP TO 40% URGED

THE Cordiner Committee says it is not right that military men serving at "hardship posts" overseas are denied incentive pay, from 10 to 25 per cent, provided for members of the Foreign Service.

And because some military assignments—for example, duty at the polar icecap—"exceed in extreme living and climatic conditions those stations classified by the Department of State as 'hardship posts' . . . there exists within the Armed Services the need for a 40 per cent differential," the pay study declared.

The Cordiner Report says remote and isolated station pay should go to men, ashore and afloat, both overseas and in the United States.

Significantly, the Cordiner Committee states the fact that a serviceman's family is with him should not be a reason to ban hardship pay.

Says Chairman Cordiner and his associates: "At duty stations where dependents are permitted, adversities will bear as strongly upon the dependents as upon the man, and their presence alone should not reduce applicability of the 'hardship' criteria and the rates should so reflect."

Hawk Missile "Splendid," Secretary Brucker Says

(AJAX Test Report, Page 11)

The Army's new guided missile, HAWK, now under development, was characterized as "splendid" by Secretary of the Army Wilber M. Brucker in an Armed Forces Day speech at Atlanta, Ga.

The new missile, Mr. Brucker said, "is designed to provide land areas and the Army in the field additional protection against air attack."

Describing the NIKE AJAX, and the newer NIKE HERCULES and the forthcoming HAWK, Mr. Brucker declared that "Because of the effectiveness of these missiles, operations on land will be conducted with ever-decreasing likelihood of interference by the enemy's manned aircraft."

Bomarc Contract

The Air Force announced on 15 May award of a contract for $7.1 million to the Boeing Airplane Company, Seattle, Wash., for production models of the IM-99 Bomarc pilotless interceptor.

The long-range Bomarc missile operates at "extreme altitudes and supersonic speeds."

It will be used by the Air Defense Command.

The Air Force said the missile can shoot down enemy bombers at a far greater distance than any other missile presently used in air defense.

It is launched vertically by a liquid fuel rocket motor. Cruising flight of the Bomarc is sustained by twin ramjet engines slung on struts beneath the slim cylindrical body of the missile.

Bomarc is 47 feet long, weighs about 15,000 pounds and has a wing span of 18 feet, 2 inches.

Army Missile School Graduates "Pioneer" Class

Maj. Gen. John B. Medaris, USA, addressed the first Ordnance Staff Officer Guided Missile and Special Weapons graduating class last week at the U. S. Army Ordnance Guided Missile School, Huntsville, Ala.

General Medaris is Commanding General of the Army Ballistic Missile Agency there.

The graduation brought to a close 18 weeks of instruction for 15 officers.

The course brought togther for the first time missiles and special weapons. Graduates are prepared for important assignments such as executive officer, operations officer, or commanding officer of missile battalions and groups, and staff officers of higher headquarters.

Included in the course was a one week tour of Ft. Bliss, Tex., and White Sands Proving Grounds, N. Mex., where the officers observed missile firings and testing.

All the students were on temporary duty with the school from other stations.

The graduates and their home stations are:

Lt. Col. Herbert R. Suess, Ft. Sam Houston, Tex.
Maj. William H. Carver, Redstone Arsenal, Ala.
Maj. Lloyd W. Conner, Rock Island Arsenal, Ill.
Maj. Glen E. Davis, Milan Arsenal, Tenn.
Maj. John W. Gorman, New York Ordnance Dist., New York City, N. Y.
Maj. Robert S. Kinch, Holston Ordnance Works, Kingsport, Tenn.
Maj. Howard F. O'Meara, Springfield Ordnance District, Ohio.
Maj. Arthur S. Wenborne, Office Chief of Ordnance, Washington, D. C.
Capt. Stephen M. Bilinski, Rochester Ordnance District, N. Y.
Capt. Harold H. Lapan, Ordnance Weapons Command, Rock Island, Ill.
Capt. Corwin C. von Miller, jr., Yuma Test Station, Ariz.
Capt. Patrick G. Rocco, Ft. Bliss, Tex.
Capt. Paul D. Scheirer, Aberdeen Proving Ground, Md.
Capt. David Silver, Pittsburgh Ordnance District, Pa.
Capt. Shreve D. Squires, Ft. Polk, La.

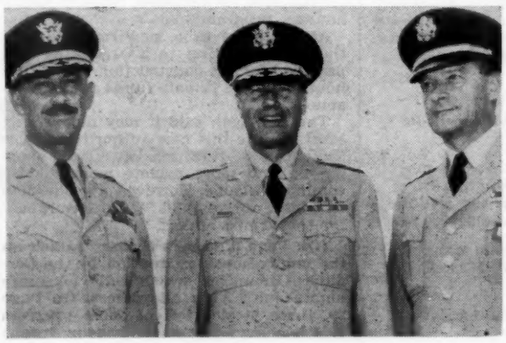

THE FIRST ORDNANCE GUIDED MISSILE and Special Weapons Staff Officer class is graduated at the Ordnance Guided Missile School. Maj. Gen. John B. Medaris, Commanding General of the Army Ballistic Missile Agency, (left) delivered the commencement address. Capt Corwin C. von Mille, jr. (right) finished first in the class of 15. Lt. Col. Ernest W. Ewbank, center, is Assistant Commandant of OGMS.

Credit Union Extends Services World-Wide

The services of the Pentagon Federal Credit Union have been made available to Army and Air Force commissioned and warrant officers world-wide.

The credit union, located on the Pentagon concourse, is a cooperative association organized to promote profitable savings and make loans to members for provident purposes at reasonable rates.

Members save through the purchase of shares at $5 each. Systematic saving of small sums is encouraged and out-of-area participants may buy shares by personal check or through allotment.

Operated under Federal law and controlled by a board of member-directors, the credit union, according to Harry Dreese, manager of the cooperative association, has never failed to earn a dividend since its organization in 1935. The dividend for 1956 was 3¾%.

Unsecured loans to members, under the law, are limited to $400, with collateral loans in higher amounts depending upon the security offered. Maximum repayment periods are 36 months. For the convenience of depositors and borrowers outside the continental U. S., arrangements have been made for handling drafts on foreign banks and institutions.

Loan applications, passed upon by a credit committee elected by the members, are said to be brief and confidential. Interest on signature loans is one per cent per month on the outstanding balance; on secured loans three-quarters of one per cent per month on unpaid balance.

The credit union also provides cost-free loan protection insurance which liquidates the indebtedness in the event of death or permanent disability of the borrower.

HAZARDOUS DUTY

The Cordiner Report strongly endorses the principle of hazardous duty pay, suggests that "at a future date" some increases may be necessary, but recommends that existing rates be continued for the present as "appropriate and equitable."

The Report notes that hazardous duty pay "has been a long standing practice in industry and has been recognized with respect to the Armed Forces since March 1915."

There seems little prospect that attempts will be made on Capitol Hill this year, as has been done in recent years, to eliminate or cut present hazardous duty pay. If such action should be attempted, however, the voluminous new material compiled by the Cordiner Committee and its staff will be of great importance to the Services.

The Committee suggested the future possibility of increasing the incentive pay since its proposed readjustment of basic pay would in some cases reduce the dollar differential and consequently the incentive value of such pay.

Gen. Rawlings Renamed President of AFRBA

Continued excellent mortality experience coupled with low operating expenses permitted the Board of Directors of the Armed Forces Relief and Benefit Association to declare a 55% premium refund to its members for 1956, the Association has announced. This is the second consecutive year that this large refund has been possible, it was stated.

The premium refund was voted during the recent Tenth Anniversary Board Meeting.

In addition the Board voted to lower the Association's eligibility requirement for Reserve Officers called to extended active duty. Previous requirement for these officers necessitated at least three years of active duty before application for membership. Effective 1 June the Association offers their $10,000 group insurance coverage anywhere in the world to Reserve Officers on extended active duty. This makes eligible both Regular Officers and Reserve Officers who are on active duty.

Armed Forces Relief and Benefit Association was established in 1947 by officers on active duty as a non-profit endeavor for the officers of the uniformed services. It has since paid over $3,000,000 to beneficiaries of deceased members.

General Edwin W. Rawlings, USAF, was reappointed President of the Association and RAdm. Otis L. Anderson, USPHS, and Maj. Gen. Harry W. Crandall, USA, were reappointed Vice Presidents. RAdm. John B. Lyon, USN, Ret., was reappointed Secretary-Treasurer, and Mr. Morton H. Wilner, was reappointed General Counsel.

Admiral Lyon announced that the mailing of the Annual Refund checks, where a current address is available, would commence 17 May and would be completed by mid-June.

Electronics Convention In Wash. Next Week

The Armed Forces Communications and Electronics Association will hold its annual convention in the Sheraton-Park Hotel, Washington, D. C., on 20, 21, and 22 May. RAdm. Joseph R. Redman, USN-Ret., Vice President, Western Union, is convention chairman.

V. J. Crouse, of The Martin Co., will present a paper on "The Vanguard Launching Vehicle Instrumentation System."

Other papers during the three day session will include: "Single Sideband Receivers" by H. F. Comfort, Radio Corporation of America; "The Trend of Facsimile in Military Communications" by A. G. Cooley, Times Facsimile Corp.; "The Air Route Surveillance Radar for USA Air Traffic Control" by B. I. McCaffrey, Raytheon Manufacturing Co.; and "Results of a Simple Technique for Handling Complex Microwave Circuits" by Alexander Horvath, Sylvania Electronic Defense Laboratory.

Line Officers Named

The President has sent to the Senate the nominations of ten line officers for appointment in the Regular Army under the Regular Officer Augmentation Act.

They are:

To Capt.

Bratton, Joseph K McAlbee, Filmore W

To 1st Lt.

Howard, Samuel A Pringle, Edward M

To 2d Lt.

Griffin, Richard E Parker, Murry E
McDermott, Wm L Selig, Leon M
Morrison, Kenneth L Summers, H G, jr

Two USAF Generals Honored

GENERAL LAURENCE S. KUTER, USAF, Commander, Far East Air Forces, received congratulations from Republic of China's president, Chiang Kai-shek after being awarded the Medal of Cloud and Banner with Grand Cordon at Taipei in the presence of military and government dignitaries. The Government of the Republic of China awarded the medal in recognition of General Kuter's "brilliant service toward strengthening of Sino-American air cooperation." Col. S. J. Hu, center, is military secretary to the president.

GENERAL E. W. RAWLINGS, USAF, Commander of the Air Materiel Command, receives the General William E. Mitchell award from General Nathan F. Twining, Air Force Chief of Staff, who was last year's recipient. The award, given for outstanding contribution to aviation progress, is a special honor bestowed periodically by American Legion Aviators' Post 743.

Cordiner Report Blasts "Splinter Cities," Labels Housing Lack A "Tragedy"; Pentagon Action Urged, Also New Allowances

The Pentagon is challenged anew to do something about the military family housing situation which is described as a "tragedy."

Its members obviously disturbed over what they saw during personal inspections, the Cordiner Committee has told Defense Secretary Charles E. Wilson that "concern over the housing problem has become most critical.

"Every sailor, soldier, marine and airman complained bitterly about inflated rents and housing shortages. Commanders described the impact of housing shortages on morale and their reenlistment programs in dour terms."

The Committee, protesting "deplorable conditions," such as sprawling trailer camps and families jammed into "splinter cities" of mobilization barracks stretched beyond their original five year life expectancy, demanded remedial action.

It said that "until this situation is remedied the impact on career motivation is, and will continue to be, extremely damaging."

What to do about it? Unlike others who have commented on the shocking conditions of home life forced upon thousands of Service families, the Cordiner Report makes specific recommendations.

Here they are:

Take immediate action to initiate a reexamination of the government housing programs for military personnel. This examination and the subsequent housing actions should be designed to establish acceptable standards and clear priorities for the construction of additional housing and the clarification of existing housing construction programs to bring them to early fruition.

That the Department of Defense seek early legislation which will provide for an adjustment of the basic allowance for quarters to meet the increased costs of procuring housing in the civilian market as reflected in the shelter and utilities components of the Consumer Price Index current at the time of submission of the legislation.

That permissive legislative authority be sought which would provide for the annual adjustment of quarters allowances by the President whenever there has been a cumulative change of two or more points in the shelter and utilities components of the Consumers Price Index prepared by the Department of Labor.

NEWLY ELECTED BOARD OF DIRECTORS for Armed Forces Relief and Benefit Association. Left to right seated, RAdm. Otis L. Anderson, USPHS, Vice President, General Edwin W. Rawlings, USAF, President, Maj. Gen. Harry W. Crandall, USA, Vice President. Standing, Maj. Gen. Robert O. Cork, USAF, RAdm. James A. Hirshfield, USCG, Maj. Gen. John R. Gilchrist, USAF, Maj. Gen. Robert S. Moore, USA, RAdm. Irving M. McQuiston, USNR; absent Brig. Gen. James P. Berkeley, USMC.

A PAY STORY

There is many a slip between the cup and the lip—particularly when a generally ordered military pay study is served up for official approval.

Once upon a time—it was 23 March 1956—the Defense Department issued clearly dated Terms of Reference to the then newly organized Advisory Committee on Professional and Technical Compensation.

What was wanted, the Defense Department said, was a study into the problem of military and civilian pay that would be adequate to attract and retain competent management.

"Present remuneration is not commensurate with the grave responsibilities such officials must assume and places the Department of Defense at a competitive disadvantage with private industry," the DoD asserted.

So, the Cordiner Committee had its instructions.

The Committee worked hard and long, always mindful of the Terms of Reference.

It issued a report, suggested legislation as it had been told to do.

The result: no increase is supported by the Defense Department for anyone above E-6 rank.

Medical Education Post

Maj. Ann Witczak, ANC, recently completing a tour of duty as Director, Clinical Technician School, Fitzsimons Army Hospital, Denver, Colo., has assumed new duties in the Education and Training Division, office of The Surgeon General of the Army.

Military Pay

From first page—

Reserve, are seeking supporters for a bill they have introduced, which is substantially the Cordiner Committee recommendations.

It is no secret that overall reaction in the Services to the fate of the Cordiner Report is one of keen disappointment.

There is still some hope among military people, however, that Congress may take the leadership away from the Pentagon on the military pay front, either by action on legislation such as proposed by Senator Symington and Goldwater, or during hearings on a Pentagon pay proposal.

The Defense Department has submitted a plan—it was published in full text in last week's issue of THE JOURNAL—which seeks Congressional authorization for "lump sum" payments to Reserve officers who are separated at the end of contract service, agreed to after completion of obligated tours.

This payment could run as high as two years pay.

Some observers are speculating that if hearings are held on this proposal, efforts will be made in the House and Senate to open up the entire pay problem, with the probability that Chairman Ralph J. Cordiner and his associates in the Pentagon pay study would be called to testify.

Mr. Cordiner was to deliver an Armed Forces Day address in Washington, D. C., on Saturday, 18 May. There was great advance interest in whether or not he would criticize the reception given by the Budget Bureau to the pay recommendations of his group.

As the situation now stands, the Services have been told that "patchwork"

—Continued on page 23

U. S. Army

174 Win Regular Army Commissions

President Eisenhower has nominated 174 officers for appointment in the Regular Army under the Regular Officer Augmentation Act.

Most of the group are Medical and Dental Corps officers with a sprinkling of JAGC, ANC, AMSC and WAC officers.

Six are nominated for appointment as majors, 41 for the rank of captain, 120 for the rank of first lieutenant and seven for second lieutenant.

Here is the list:

To Be Major

Bell, F D (DC)
Griffin, David J (MC)
Rush, Jack T (MC)
Dunning, G, jr (MC)
McCurdy, H W (MC)
Stacy, H G (MC)

To Be Captain

Andrews, J L (DC)
Armstrong, C L (MC)
Baugh, J H (MC)
Baze, W H (MC)
Best, Robert N (DC)
Bickley, R W (DC)
Bundt, Lyle D (DC)
Chamblin, D W (MC)
Davis, T H (DC)
Ditmore, H B, jr (MC)
Fitzpatrick, J C (MC)
Glanz, Sidney (DC)
Hagen, J R (DC)
Hauschild, T B (MC)
Hess, J L (MC)
Hogan, H W (MC)
Huycke, E J (MC)
Jacoby, P R (MC)
Johnson, C V (MC)
Kimbrough, E E, III (MC)
Mahin, D T (MC)
Maier, John G (MC)
McClure, J B (MC)
McKinley, R L, (MC)
Mendenhall, M K (MC)
Miller, C R, jr (DC)
Murray, T B (MC)
Potter, S E (MC)
Powers, J F (MC)
Rasmussen, D L (DC)
Rockwell, W R (MC)
Seibert, J S (DC)
Smith, D L (MC)
Staats, R E (MC)
Townsend, W R (MC)
Ventimiglia, J J (MC)
West, S Q, jr (MC)
Westerfield, F M (MC)
White, A C (JAGC)
Wilkinson, W H (MC)
Williams, J F (MC)

To Be 1st Lieutenants

Abul Haj, S K (MC)
Alderman, K E (MC)
Aldous, R A (MC)
Allen, G L (MC)
Altstatt, L B (MC)
Amos, W E (MC)
Baker, E R (MC)
Becker, E J (MC)
Becker, Q H (MC)
Benjamin, G S (MC)
Bowers, B T (MC)
Brougher, D E (MC)
Bryan, P E (MC)
Burk, Billy D (MC)
Burkhalter, W E (MC)
Burkhardt, G F (MC)
Collins, J R (MC)
Comer, J E, jr (MC)
Cooper, E B (MC)
Crawford, W J (MC)
Curtis, J C (MC)
Daine, D D (MC)
Danford, H W (MC)
Deffelbach, R R (MC)
Delano, J W (MC)
Denison, T R (MC)
Driscoll, P J (MC)
Edland, R W (MC)
Edwards, L C (MC)
Ellis, D L (MC)
Elton, R C (MC)
Fabricant, J M (MC)
Farrelly, R L (MC)
Fischer, S P (MC)
Geer, T M (MC)
Gentry, R P (MC)
George, M D (MC)
Gillespie, J T (MC)
Goldman, B R (ANC)
Goodman, R I (MC)
Gorczyca, C A (MC)
Guevara, S F, jr (MC)
Guiglia, T N (MC)
Harris, T W (MC)
Hopkins, E D, jr (MC)
Horan, D P (MC)
Hudson, T L (MC)
Huff, W S (JAGC)
Ikola, Roger A (MC)
Johnston, G S (MC)
Jones, H E, jr (MC)
Kendrick, D L (MC)
Ketchum, J S (MC)
Kimmerling, R W (MC)
Knochel, J P (MC)
Kost, H S, (MC)
Kozak, George (MC)
Laezman, B L (MC)
Leonard, L M (MC)

—*Continued on Page 35*

Check List – for Investors

	Yes	No
• I can name every security I own	☐	☐
• I know what I paid for them—and just where their prices stand today	☐	☐
• I have a good idea of the dividends they pay—and what the average yield is on my complete portfolio	☐	☐
• I can classify each of my holdings as to growth, income, or safety	☐	☐
• I feel sure they're the best I can buy for my purposes	☐	☐
• And I know exactly how I'd invest any additional funds	☐	☐

Six "yes" checks and you certainly don't need our help. You can feel comfortably secure about your present investment program—and our compliments to your broker.

But if you had any "no" answers—and would like to correct them—we can't think of a better way to go about it than by writing a letter to our Research Department.

They'll send you a thoroughly objective analysis of your present holdings . . . provide full information about individual dividends and the overall yield at present prices.

They'll pass on the relative merits of this stock or that for your particular purposes . . . classify any security you're not sure about on the basis of growth, income, or safety.

They'll prepare the soundest program they can for any specific sum—any stated objective.

No, there's never any charge for this service. It's always yours for the asking.

Simply address a letter, in confidence, of course, to

P. V. Mercer, *Military Services Dept. AN-19*

Merrill Lynch, Pierce, Fenner & Beane

Members New York Stock Exchange and all other Principal Exchanges

815 Fifteenth Street, N.W., Washington 5

Telephone: Executive 3-2121

Mr. Short Returns To Hill, He Tells Former Associates 'Not Everyone Has Horns'

MEMBERS of the House Armed Services Committee entertained an old friend and former comrade this week.

The occasion—marked by raillery, good humor and a slight touch of nostalgia—saw the Honorable Dewey Short appearing before the Committee for the first time in his new role as Assistant Secretary of the Army.

As he took the witness chair to answer questions about the Army construction program for the coming year, Secretary Short's portrait surveyed the scene with benign countenance from its place on the wall. The painting was completed only last year as a testament to the man who had served for many years as the Committee's senior Republican and as its chairman in the 83d Congress.

Chairman Carl Vinson (D-Ga) welcomed Secretary Short with a warm speech. He said the Committee is "indeed fortunate that it can continue to have your advice, mature judgment and cooperation."

This brought into immediate play Secretary Short's celebrated gift for humor. He thanked the Chirman for his gracious remarks and added, "If they had been recorded and broadcast in my district before last November, I might still be sitting at your side." Mr. Short was defeated for reelection after serving for 24 years in the House.

He told the Committee members, "I do miss you boys a great deal, but I have discovered in two months that not everyone in the Pentagon has horns and not all the headaches are on the Hill." He said he is now "having a look at the pancake from the other side."

Secretary Short remarked that Congressman Vinson's opening statement made him feel a little like a patient who is going into the hospital and who is being administered "soothing sedatives in preparation for the operation." He added, "It's OK for you to give me the needle, but I hope you won't harpoon me."

Chairman Vinson indicated that Mr. Short could rest easy on that point. He said he had carefully examined the Army's program and found it to be "closely buttoned up and a very tight program."

Representative Carl Durham (D-NC) wondered if the program might not have been buttoned up too much.

Secretary Short said, "If this Committee would want to add a few items or increase the sum, I would have no objections."

Representative Leslie C. Arends (R-Ill), who succeeded Mr. Short as ranking minority member of the Committee, came in late. He apologized and assured Secretary Short that his statement would receive a thorough reading.

Secretary Short thanked Mr. Arends. He said, "That ticket may not get you all the way into Heaven, but it will help you along the road."

Many Committee members joined in expressions of pleasure that Mr. Short is continuing to serve his Government in a position of importance.

Chairman Vinson said he knows of "no appointment this Administration has made that has greater merit."

There was general applause and the Committee reluctantly settled down to the work of examining the Army construction program in greater detail.

ARMY COLD REGIONS LAB

A new Army installation is included in the fiscal '58 military construction program.

It will be known as the Cold Regions Laboratory and will be constructed at Dartmouth University, Hanover, N. H. at a cost of $2.5 million.

The Pentagon says the R&D facility will "support studies on Arctic construction problems."

Are You Moving Soon?

PROTECT

YOUR PERSONAL PROPERTY VALUES!

Join

ARMY CO-OPERATIVE FIRE ASSOCIATION

World-Wide Floater Insurance

COMPLETELY NON-PROFIT

Lowest Known Net Cost — Broadest Coverage

DIRECTED BY AND FOR ACTIVE DUTY OFFICERS OF THE ARMED FORCES

ARMY CO-OPERATIVE FIRE ASSOCIATION
FORT LEAVENWORTH, KANSAS

☐ Please Send Information Regarding Personal Property Insurance.

☐ Please Send Free Personal Property Inventory Booklet.

To_____
(Please Print: Name Rank Serial No.)

_____
(Address)

They Win Eagles

The Army has promoted the following 26 lieutenant colonels to temporary colonel in S.O. 91, effective 9 May.

Alexander, J P, jr, QMC
Bonifay, I F, MPC
Brown, H M, TG
Cassidy, R T, Arty
Cole, W R, Inf
Elliott, D T, Inf
Eyestone, R T, AGC
Fullerton, T K, CE
Gullion, M B, TC
Cay, D R, SigC
Hughes, W M, Arty
Kimball, R E, SigC
Metcalf, G T, Arty
Mouchet, W D, Inf
Paules, E C, CE
Pierre, G H, jr, OrdC
Reichel, M J, TC
Richter, H J, Inf
Schutz, J L, Inf
Scott, J M, JAGC
Shumaker, H, QMC
Skielvig, W H, Arty
Summers, R R, Inf
Tarbox, R M, CE
Wilson, L B, Inf
Yost, C R, QMC

106 TO LIEUTENANT COLONEL

S.O. 91 also announces the promotion to temporary lieutenant colonel of the following 106 majors. Cutoff date is 16 November 1950, 154 months and 12 days service.

Alexander, E G, Arty
Allicon, P A, Inf
Appelton, W C, QMC
Augustauskas, A S, Inf
Autrey, Paul, Arty
Bair, G E, QMC
Barker, W H, MPC
Bellah, J M, Arty
Berry, F E, AGC
Beyer, D A, SigC
Bierbower, C G, jr, OrdC
Brabson, K, Inf
Brandenhoff, H N, Arty
Brown, N E, Inf
Campbell, D F, CE
Cane, D B, SigC
Case, D L, Arty
Cox, Delbert, Inf
Cox, E H, QMC
Cruitchfield, W Y, Arm
Deaton, J A, MPC
Delaney, R A, TC
Draper, H A, CE
Dufault, R C, Arty
Edler, W C, Arty
Erickson, P A, MPC
Finn, J J, CE
Freeman, A S, Inf
Gausman, W F, Arty
Genre, E J, TC
Gilfillan, W F, jr, MPC
Given, A G, AGC
Grisard, G B, SigC
Grogg, M R, Arty
Guffanti, A D, Arm
Hanley, J D, OrdC
Hansen, F S, FC
Hipp, H W, QMC
Hogan, D J, QMC
Hummel, M L, TC
Isaacs, R R, OrdC
Izzo, W J, SigC
Kilduff, F X, jr, Arty
Knowles, J W, QMC
Lafon, John, CE
Littleton, A B, Arm
Locke, T W, Arty
Lowrance, W R, SigC
Luques, D L, AGC
Maroukian, M L, OrdC
May, S E, QMC
Maysonave, R E, QMC
McGowan, C S, QMC
McMaughan, G W, CE
McNair, D C, Arty
Mecord, C W, OrdC
Moulton, E R, AGC
Nauck, D A, SigC
Neill, D W, Arm
Nilsson, C, jr, Inf
Norton, J H, Arty
O'Callaghan, J P, jr, CE
Parry, H J, Sig C
Patze, R A, CE
Peattie, J J, Arm
Phelps, R F, Arty
Piott, P I, Inf
Purrington, R B, AGC
Rabon, W D, OrdC
Reed, R J, OrdC
Riley, W T, jr, Inf
Robb, K R, Inf
Roberts, S S, jr, CE
Roddy, G J, SigC
Rodgers, E A, CE
Roth, R E, Arty
Russell, C L, QMC
Sabiston, T J, CE
Sawbridge, J J, Arty
Scarbrough, L T, Arty
Schafer, R A, Inf
Schaffler, A J, TC
Sconyers, J M, Inf
Showers, J R, Inf
Small, A E, CE
Smith, R T, QMC
Snow, E C, OrdC
Spears, J H, TC
Stefani, L J, CmlC
Stransbaugh, D P, TC
Stuckmeyer, W E, Arm
Sundberg, L A, Inf
Sylce, H R, Inf
Tenwinkle, H F, Arty
Thompson, J W, MPC
Tonetti, S, CmlC
Tucker, G L, Inf
Vail, R E, MPC
Verderber, F J, Arm
Villemez, C J, CE
Vincent, D W, SigC
White, W, jr, SigC
White, W D, Inf
Williamson, R C, OrdC
Wood, E L, SigC
Zimmerman, J M, OrdC

Army Will Select Temporary Majors; Line Officer Zones From 31 May 1951

Selection Boards will meet in Washington, D. C. in July and August to consider army captains for temporary promotion to major.

The zone of consideration for the Army, Women's Army Corps, Veterinary Corps and Medical Service Corps promotion lists, will include officers whose Army of the United States promotion eligibility date is on or before 31 May 1951 and for Chaplains, all officers whose Army of the United States promotion eligibility date is on or before 31 Jan. 1951.

The zone of consideration for Medical Corps and Dental Corps promotion lists, will include officers whose Army of the United States promotion eligibility date is on or before 31 May 1952, for Army Nurses Corps, on or before 31 Aug. 1950, and for Army Medical Specialist Corps, all officers whose Army of the United States promotion eligibility date is on or before 31 Oct. 1950.

A selection board will meet on or about 16 July, for officers on the Army, Chaplain and Women's Army Corps promotion lists, and on or about 27 Aug. for officers on the Army Medical Service promotion list.

Col. Kendall At Lee

Col. Bruce E. Kendall, USA, has arrived at Ft. Lee, Va., for assignment as Deputy Commander of the U.S. Army Logistics Management Center.

Colonel Kendall's last assignment was Deputy Quartermaster, USAREUR, in Heidelberg, Germany, a job which he held from August, 1955 until April, 1957.

Col. Beechinor To Campus

Lt. Col. Robert M. Beechinor, jr., USA, executive officer of the 47th Infantry Regiment, will leave Ft. Carson, Colo., next month to take over as professor of military science and tactics at Gettysburg, Pa., College.

BORDER PATROLMAN

When Capt. James P. Lawrence graduated as an Army Helicopter Pilot, he had just turned 40 . . . one of the oldest "cadets" on record. However, he had already flown some 3,500 hours as a fixed wing Artillery Pilot during World War II.

And having qualified for his 'copter rating, he returned to Europe where he flew a Bell H-13 for 33 months. At one time he patrolled 180 miles of the German border each day flying in temperatures down to 25° below. His was the only available helicopter. He was its only pilot. And he had just one mechanic to service it. But, he reports, thanks to Bell's dependability, there were no difficulties at all.

At another time he regularly flew the commanding officer of a widely dispersed regiment on his daily rounds. Capt. Lawrence says they did in a day what would otherwise have taken a week. At present he's Flight Commander for Cargo Training at the Rotary Wing School.

Helicopter flight and mechanical training are available to qualified personnel at the U. S. Army Aviation School, Ft. Rucker, Alabama.

BELL Helicopter CORP.
FT. WORTH, TEXAS
Subsidiary of Bell Aircraft Corp.

Now you can

Save By Mail

CONVENIENT . . . SAFE

3½% CURRENT DIVIDENDS

Your funds insured safe to $10,000 by agency of the Federal Government.

Savings accounts anywhere in U.S. or foreign countries *opened and serviced by mail.* We furnish special mailing envelopes which carry both deposit and withdrawal forms. Particular attention given to accounts of Armed Forces personnel. Allotment check can be credited directly to your individual or joint (husband or wife) account. If desired, passbook held in our vault for safe-keeping until requested.

Write SERVICE Dept. today for details and signature card.

ASSETS OVER $26,000,000

STANDARD FEDERAL
SAVINGS & LOAN ASSOCIATION

48 Broad St., N.W. Atlanta, Ga.

U. S. Navy and U. S. Marine Corps

RAdm. Monroe New C.O. For Missile Test Center

The Navy has ordered new assignments for eight two-star officers.

RAdm. Jack P. Monroe, USN, Commander, Middle East Force, heads the Navy Missile Test Center, Point Mugu, Calif.

RAdm. Ira E. Hobbs, USN, Commander, Alaskan Sea Frontier, and Commandant, 17th Naval District becomes Assistant Chief of Naval Operations for Personnel.

RAdm. Wellington T. Hines, USN, Bureau of Aeronautics General Representative, Central District, Wright-Patterson Air Force Base, reports to the Bureau of Aeronautics where he will be Assistant Chief for Procurement. He swaps jobs with **RAdm. Joseph N. Murphy, USN.**

In another billet swap, **RAdm. Carl J. Pfingstag, USN,** Assistant Chief, Bureau of Aeronautics for Field Activities, succeeds **RAdm. Leonidas D. Coates, jr., USN,** Force Maintenance and Material Officer on the Staff of Commander, Air Force, Atlantic Fleet.

RAdm. Philip W. Snyder, USN, U. S. Navy Shipbuilding Representative, Europe, with Headquarters in Paris, France, reports for temporary duty in the Bureau of Naval Personnel.

RAdm. Neil K. Dietrich, USN, Commander, Mine Force, Atlantic Fleet, takes the helm of the Hawaiian Sea Frontier, with collateral duty as Commander, 14th Naval District.

Marine Corps Joins In Bermuda Tattoo

For the first time, the U. S. Marine Corps is participating in the international Bermuda Tattoo, 13-25 May.

The Corps is being represented in the 12-day display of military pomp by a contingent of more than 100 picked officers and men from the ceremonial drill team and Drum and Bugle Corps, stationed at the Marine Barracks, Washington, D. C., and members of the Parris Island, S. C., Recruit Depot Band.

A "tattoo" is a display of military pageantry under searchlights. The display, the only one of its type held in the Western Hemisphere, includes troops from the Duke of Cornwall's Light Infantry, the Royal Worcester Regiment, the Royal Canadian Navy and Royal Canadian Artillery, a Canadian Infantry Regiment, a detachment from the Black Watch, and the Bermuda Rifles.

MAJ. GEN. THOMAS G. ENNIS, USMC, 3d MAW, gets assistance from Mrs. Ennis and Maj. Gen. Clayton C. Jerome, USMC, CG Aircraft, FMFPac, in putting on his new stars at El Toro Marine Corps Air Station.

SECNAV STANDS FAST ON SEATS

Secretary of the Navy Thomas S. Gates has informed Senator Henry D. Jackson (D-Wash.) that he does not consider segregated seating of officers and enlisted men and their families at shore-based theaters detrimental to reenlistments.

The matter was brought up by a Navy enlisted man, stationed at Little Creek, Va., who wrote to the Senator charging that "the place in the theater that a wife or daughter or any other dependent may sit is determined by the position the husband or father holds in the Navy."

In turn, Senator Jackson wrote to the Navy Secretary urging him to order officers to remove such restrictions and to "restore to enlisted personnel and their wives and children their rightful benefits of first class citizenship."

In his reply to Senator Jackson, Secretary Gates said that the practice does not make second-class citizens of lower-ranking enlisted men, but rather "places due recognition on the rank and rate structure of the military establishment."

Mr. Gates said the policy of reserving seats "provides an additional benefit to married personnel and their dependents. Nor considering the low percentage of seats involved does it deprive the single enlisted man or officer of any real privilege. It is in effect a benefit for him also as it restricts dependents to a small select area thereby permitting the single person to enjoy a movie in the company of his friends and without interruptions."

Navy Pulls Up Socks; Uniform Regs. Changed

Navy officers and chief petty officers will be required to wear knee-length socks with tropical khaki and white uniform shorts when recently approved regulations are incorporated into the Manual.

At present, officers and CPO's are permitted to wear ankle-length socks with tropical shorts. Under the new rule, they will be allowed to wear short socks only with long tropical trousers.

At the same time, Secretary of the Navy Thomas S. Gates approved four other uniform regulation changes submitted by the Permanent Uniform Board. They are:

- U. S. Navy Band members will have a winter and summer concert uniform consisting of a blue or white jacket, blue trousers, cummerbund, white shirt and black bow tie. The new concert uniform will replace the full dress uniform.
- Officers and men attached to outstanding Naval Reserve units which have won National Trophies are permitted to wear the Navy "E" for a year following the annual competition.
- A new specialty mark, consisting of the letter "A" centered in a diamond, has been designed for Aircraft Carburetor Mechanics.
- The dungaree jacket will become an obsolete item of wear after 1 July 1958.

USMC Handball Champ

M/Sgt. Earl L. Russell, USMC, of El Toro, Calif., won the Marine Corps handball championship for the second year in a row, defeating Maj. Arthur W. Latta, jr., USMC, in the finals held at Washington, D. C.

Marine Corps Grants Extended Tours To 28

Marine Corps Headquarters has extended the active duty tours of 28 active duty Reservists, including six captains, 17 1st lieutenants and five 2d lieutenants.

Their names and the final dates of the extensions are:

Captain

Thompson, Lawrence L., jr. (30 June 61).
Bennack, Cantley P. (Dec. 57).
Money, Maxwell S. (30 June 59).
Wiese, Edward F. (1 July 59).
Dahy, Edward J., III (30 June 62).
Baity, Richard B. (30 June 59).

1st Lieutenant

Cocalis, Alexander (Aug. 58).
Gage, Peter W. (13 May 62).
Davidson, Sam F. (April 59).
Kohne, Kenyon K. (31 May 58).
Gahagan, James S. (June 58).
Pollio, Benedict A. (Feb. 58).
Sheridan, John J. (June 59).
Stephens, Alexander (Jan. 58).
Hinrichs, Ronald W. (Feb. 58).
Maulo, Lillian K. (Sept. 58).
MacHardy, Robert N. (June 58).
Martz, Clarence (28 Feb. 59).
Newlon, Samuel O. (30 June 62).
Smith, William R. (30 June 59).
Pentecost, Thomas J. (30 June 62).
Stark, John E. (July 58).
Machado, Louis E. (30 June 62).

2d Lieutenant

Combs, Loyal D. (April 59).
Kelly, Ronald E. (Feb. 59).
Gomez, Don M. (April 59).
Wallace, Lorin C., jr. (Feb. 59).
Spiars, Early W. (30 June 62).

2d Lt. Raymond Treat Wins Edson Trophy

2d Lt. Raymond C. Treat, USMC, has been awarded the Maj. Gen. Merritt A. Edson Trophy for being the highest aggregate shooter in the 5-56 Basic Class at the Marine Corps Schools, Quantico

MARINE CORPS RESERVE CONVENTION—Members of the planning committee in New Orleans check the final plans for the Annual National Marine Corps Reserve Officers Association Convention to be held at the Roosevelt Hotel in New Orleans, 24-25-26 May. The Reservists, left to right, are: Col. James Moreau; Maj. Paul Ramos; Maj. Bernard Krobert; Lt. Col. Joseph Ingraham; and Maj. Charles Talbert. Approximately 350 Marine Corps Reserve Officers from all over the United States are expected to attend.

In navigation and life insurance play safe!

For your family's complete protection, provide them with these indispensable services:

Insurance plans to meet the special needs of the Service Officer and his family.

★ $1,000 WIRED IMMEDIATELY UPON REPORT OF DEATH.
★ $7,500 INSURANCE PLUS SUBSTANTIAL TERMINAL DIVIDEND.
★ ASSISTANCE IN COLLECTION OF ALL GOVERNMENT BENEFITS.
★ QUICK LOAN SERVICE WITHOUT RED TAPE.
★ REPOSITORY AND DUPLICATING SERVICE FOR VALUABLE PAPERS.
★ OVER 78 YEARS OF EXPERIENCE.

Benefits in force $140,000,000
Assets ..... $ 33,000,000

ELIGIBILITY
All permanent and temporary officers and warrant officers of the Navy, Marine Corps, and Coast Guard, including reserve officers on extended active duty, and not over 62 years of age, are eligible.

Navy Mutual Aid
ASSOCIATION
NAVY DEPARTMENT WASHINGTON 25, D. C.

Keystone Income Fund
Series K-1
A diversified investment in securities selected for current INCOME.

The Keystone Company A-67
50 Congress St., Boston 9, Mass.
Please send me prospectuses describing your Income Fund, Series K-1.
Name
Address
City State

Navy Gives Regular Commissions To 183

The Navy has given Regular Navy commissions to 183 active duty officers who entered the Reserve program through Naval ROTC during 1954.

Of the total named for Regular careers, 64 are in the General Line, 96 are Naval Aviators, 22 Supply Corps officers, and one in the Civil Engineer Corps.

Those who received appointments are:

Line

Abert, James G
Atwood, Henry C, jr
Barlow, James D
Bliss, William S, jr
Botshon, Morton
Bowen, Thomas J
Bunce, Bayne H
Colbus, Louis
Cook, Russell A
Crosson, Harry E
Curtis, Robert E
Daigneault, J J, jr
Donnell, J S, III
Donovan, Daniel E
Drayton, Henry E, jr
Dugan, Richard F, jr
Durocher, Stephen F
Frye, Thomas A W
Geary, Jack E
Gillham, Richard D
Grose, Robert H
Hawkins, C W, II
Herren, Thomas C
Hessman, James D
Hopper, Thomas M
Hussey, William T
Jobe, James E
Johnson, W J, jr
King, James E
Kingsley, Stephen S
Kracha, John K
Kramer, Robert B
Krisciunas, John P
Lewis, Martin E
Limroth, David F
McGown, W A, jr
Marsh, Barry B
Martineau, Roger J
Mathis, Harry L, II
Matthews, Paul C, jr
Miller, Robert R
Murphy, Arthur D
Nelles, Merice T
Neuhauser, Daniel A
Parsons, David E
Rivers, John B
Rowland, C M, jr
Russell, Kenneth B
Salva, Fedor R, jr
Schultz, Earl E
Seifert, Robert J
Shirley, Milford E
Shrader, Ebert F
Smith, Edward R
Spurrier, William W
Stallworth, L A, III
Storms, James G, III
Sutherland, W P
Sweeney, John H, III
Tanner, John P
Tom, Joseph
Vellom, Lee S
Wensman, Linus B
Zulkoski, Ronald R

Line Aviation

Allen, John S
Anderson, Stephen P
Anderson, Thomas F
Avery, Billy J
Beeson, Robert "O"
Berthe, Charles J, jr
Billeter, John L
Bishop, Bert W
Brown, Malcolm C
Bruley, Kenneth C
Buchanan, Edward O
Burnham, Don E
Busell, Lewis H
Butler, William S
Carson, Louis F, jr
Chapdelaine, J E
Collins, William D
Conner, Lawrence O
Conrad, Glenn T, jr
Conway, Paul B
Cooley, Charles H
Crotteau, Roger D
Del Vecchio, Frank V
Dedendinger, G L
Diamond, Ray B
Dillon, Alfred J
Dubois, Arthur N
Edgren, Donald H
Ehr, Richard L
Erickson, Reuben E
Evans, Edwin D
Ewall, Thomas H
Farwell, Warren E
Felter, John F
Gadolin, Ronald
Gallotta, Albert A, jr
Glover, Dennis C
Green, Stanley E
Hall, Charles F
Hamilton, Clyde E
Heydon, Robert M
Hickey, Edward J, jr
Howells, David A
Hryskanich, Paul L
Jobe, Gordon A
Kleiffel, Yalter H
Kneisl, John F
Kujawski, T D
Lindsay, Thomas L
McCullough, John A
McMullan, James P
Martin, James F
Massey, Roger A, jr
Melville, Noel
Morton, Theodore E
Moss, Jack L
Mundt, Werner F
Neel, William M
Nelowet, Wallace S
Nelson, Jesse R
Noren, Rees E
Nott, Edward C, jr
Oleson, David E
O'Shaughnessy, R J
Parrish, Jon G
Paulson, Allan G
Pippin, William E
Pitts, David T
Platner, Fredric W
Pugliano, Ralph J
Purtell, Joseph M
Register, Marvin O
Richter, Ronald P
Sewell, Robert L
Shaw, Scott A
Shewchuk, W M
Shinholser, C E
Speirer, Paul E, jr
Staton, John C
Steele, Ted C, jr
Stevenson, LeeRoy J
Stilwell, C H, jr
Stoner, Thomas M
Stovall, John C
Thudium, Wayne E
Weitz, Paul J, jr.
Welcome, Allan T
Wessel, James E
West, William E
Wetzel, Weslie W
Williams, Bobby J
Willis, Arthur A, jr
Wilson, David G
Winkowski, John R
Wisniewski, S S
Zidbeck, William E

Supply

Armitage, James H
Blackshaw, Joseph R
Brotherton, Curtis W
Casselberry, L W, jr
Caverly, Michael K
Cook, Gerald W
DeRoulet, Philip H
Fachet, Robert F
Harkin, James W
Hensley, Frank M
Hollowell, S T, jr
Kela, Frederick H
Kidd, Prentis H
LeBlanc, G J, jr
Nelson, Alfred B
Pottinger, Ian G.
Rohman, Paul J, jr
Sanders, John R
Scarrah, George B
Sterner, Norman G
Strange, Geoffrey G
Weiss, Armand B

Civil Engineer

Melcher, Alfert G

Airlift to Europe

Nearly 3,000 copies of each weekly issue of THE JOURNAL are carried to Europe by commercial airliner . . . are delivered to subscribers within 72 hours of the date of publication.

WAVE Reunion

WAVES and former WAVES will gather at the **National WAVES Reunion** in Boston 26-28 July, for a special observance of the 15th Anniversary of the founding of the WAVES. Secretary of the Navy Thomas S. Gates, jr., will give the address at the reunion banquet on the 27th. All WAVES and ex-WAVES, as well as the Yeomanettes of World War I, may obtain reunion reservation blanks by writing to the National WAVES Reunion Committee, 495 Summer Street, Boston 10, Mass.

Capt. Louise K. Wilde is head of the WAVES, soon to be succeeded by Cdr. Winifred Quick, now in London.

FOR THE MILITARY FAMILY—
SAVE BY MAIL
AND
YOUR SAVINGS EARN

4 1/2% COMPOUNDED QUARTERLY

INCLUDING LIFE AND DISABILITY INSURANCE UNDER THE "FAMILY-SAVINGS-PLAN"

Send Funds and Inquiries To
"The Family Savings Association"
THE FAMILY SAVINGS AND HOME LOAN ASSOCIATION, INC.

640 Frederick Road
Baltimore 28, Md.

8431 Georgia Avenue
Silver Spring, Maryland

6 E. Washington St.
Hagerstown, Maryland

108 Frederick St.
Cumberland, Maryland

27 N. Court St.
Frederick, Maryland

SAVINGS—SHARE ACCOUNTS
INSURED COMMERCIALLY TO $10,000.00

FAIRCHILD SHIPBOARD RADAR
...Push Button Guidance
FOR THE REGULUS

Shipboard radar, designed and produced by Fairchild Guided Missiles Division, makes possible the completely automatic guidance of the Regulus. Push-button operation contrasts the engineering complexity of this uniquely accurate guidance system. So versatile is its installation and adaptability, the Fairchild SPQ-2 radar system is now in operation with the fleet around the world.

FAIRCHILD
GUIDED MISSILES DIVISION • WYANDANCH, LONG ISLAND, N. Y.,
A DIVISION OF FAIRCHILD ENGINE AND AIRPLANE CORPORATION
...WHERE THE FUTURE IS MEASURED IN LIGHT-YEARS!

U. S. Air Force

(Air Force Orders are found on Page 21)

Chaplain Morse To Turkey

Chaplain (Capt) Bradley T. Morse, first Protestant Chaplain assigned Portsmouth AFB, N. H., 18 months ago, has received orders to Turkey.

His new duty assignment will take him to Detachment 10, U. S. Logistics Group, Adana, Turkey. The Chaplain and his family expect to leave during the latter part of June.

AF Officer Promotion Plans Disclosed

THE Air Force will make about 1000 more officer promotions during fiscal '58 in comparison to the present fiscal year—virtually all of them to captain.

Newly released Congressional testimony shows the following officer promotion picture for the fiscal years 1956-1960.

	Fiscal Year 1956 (actual)	Fiscal Year 1957 (programed)	Fiscal Year 1958 (programed)	Fiscal Year 1959 (planned)	Fiscal Year 1960 (planned)
General	47	51	25	25	25
Colonel	300	302	300	300	300
Lieutenant Colonel	964	962	960	960	960
Major	1,895	2,000	2,060	2,000	2,000
Captain	7,879	4,939	5,938	6,000	6,000
Total	11,085	8,254	9,283	9,285	9,285

Explaining the officer promotion program, the Air Force told the House Appropriations Committee:

"A long-range promotion plan for officers was adopted by the Air Force in 1953. This plan provides for a phased buildup in grade structure enabling the Air Force to attain its officer grade requirements in conformance with congressional limitations during the period 1960-62. Although this plan requires that the Air Force operate with a grade structure below its grade ceiling until the period 1960-62, it was adopted to avoid promotion stagnation and to provide continuing advancement opportunities for officers during this interim period until the number of vacancies resulting from retirement will increase in number. Experience has shown that in following this plan we are able to more thoroughly screen and select the most effective officers for advancement."

Around the AF

AERO CLUBS will receive 58 single engine two-place Beechcraft T-34 "Mentor" trainers in the immediate future and 112 more in September. Major commands will make the allocations to individual bases.

MATADOR MISSILES are headed for service on Formosa. The Air Force has the first guided missile wing, equipped with Matadors, on duty in Germany.

THE AIR FORCE ASSN. will salute 20 airmen as "honor guests" at the 11th annual convention in Washington, D. C., during August. For the first time, a WAF will be included; she will be selected by a committee at USAF Headquarters. Major commands will make the other selections.

CONSTRUCTION HAS BEGUN on a new headquarters of the School of Aviation Medicine at Brooks AFB, Tex. It will take about two years to move the school to the new buildings.

Col. Stenhouse Named Air University DCofS

Col. William D. Stenhouse, USAF, has been named Deputy Chief of Staff, Materiel, Headquarters Air University. He arrived at Maxwell AFB from Europe where he served with NATO Command as chief of plans and materiel of Logistic Division, Supreme Headquarters Allied Powers, Europe.

Colonel Stenhouse entered the Marine Corps as a private at the age of 15, and participated in the Nicaraguan Campaign. He was commissioned a second lieutenant in the U. S. Infantry Reserve in 1935, later transferring to the Army Air Corps.

Colonel and Mrs. Stenhouse will reside at Maxwell. They have one daughter, married to a Navy lieutenant commander.

10TH ANNIVERSARY ANNOUNCEMENT
(AS OF 31 JANUARY 1957)

TO: Our more than 19,000 insured members of the Uniformed Services.

For the 10th, and every year since organization, the Armed Forces Relief and Benefit Association is making an ANNUAL REFUND.

For the 2nd consecutive year, this refund EXCEEDS 55% of the basic contributions paid by insured members.

For the 2nd consecutive year, the basic net cost to all insured members, exclusive of aviation coverage, was $4.00 per month for $10,000 of Group Life Insurance.

Attention RESERVE OFFICERS . . . Our 3 year active service eligibility requirement is Eliminated, effective 1 June 1957.

NOW! All Regular Officers and Reserve Officers on Extended Active Service Are Eligible.

TO PROSPECTIVE MEMBERS FROM THE
ARMY, NAVY, AIR FORCE, MARINE CORPS, COAST GUARD, COAST AND GEODETIC SURVEY, PUBLIC HEALTH SERVICE . . .
WORLDWIDE COVERAGE — AVIATION COVERAGE — NO MEDICAL EXAMINATION.
Join an Organization With 10 Years Proven Reliable Service and Experience.

$10,000 GROUP LIFE INSURANCE
• SCHOLARSHIP GRANTS • EMERGENCY LOANS

Life insurance underwritten and guaranteed jointly by John Hancock Mutual Life Insurance Co. and State Mutual Life Assurance Co.

BASIC CONTRIBUTION: $9.00 per month regardless of age. Aviation Coverage—$3.50 additional.
Net basic monthly cost over last two years—$4.00.

OUR BOARD OF DIRECTORS ARE ALL ACTIVE SERVICE OFFICERS
General Edwin W. Rawlings, USAF
Major General Harry W. Crandall, USA
Rear Admiral James A. Hirshfield, USCG
Major General John R. Gilchrist, USAF
Rear Admiral Otis L. Anderson, USPHS
Major General Robert S. Moore, USA
Rear Admiral Irving M. McQuiston, USNR
Major General Robert O. Cork, USAF
Brigadier General James P. Berkeley, USMC

Detach and Mail Today To
Armed Forces Relief & Benefit Assn. 936-947 Warner Bldg., Washington, D. C.

With no obligation to me: Please send booklet and application to:
NAME
OFFICER-RANK SERIAL NO.
ADDRESS
J-4

Armed Forces Relief & Benefit Association
A Non-Profit Service Organization for Active Duty Officers of the Uniformed Services
936-47 Warner Building, 13th & E St., N.W. Washington 4, D. C.

YOU CAN SAVE MONEY ON YOUR AUTOMOBILE Finance

Specialized Automobile Financing for Service Personnel

Available to Commissioned Officers
—and Top Three Non-Commissioned Grades

• SUBSTANTIAL SAVINGS
• IMMEDIATE SERVICE
• SPECIAL PRIVILEGES
• LIFE PROTECTION
• STATESIDE AND OVERSEAS INSURANCE

FINANCE WITH GOVERNMENT EMPLOYEES FINANCE CO.
Write today for complete information

GOVERNMENT EMPLOYEES FINANCE COMPANY
1407 W. LANCASTER • FORT WORTH, TEXAS
I desire information on ☐ Financing ☐ Refinancing the following car:
Car Year Make Model
Body Type Date Purchased New or Used
Name & Rank
Address
☐ Send information on Auto Insurance

Permanent AFR Cols.

The Air Force has released G.O. 19, which contains the names of the following officers selected for permanent promotion to colonel in the Reserve.

Effective date of promotion is 15 June 1957.

Officers serving on extended active duty who have not completed periods of required active duty under any provisions of law or regulations will not be promoted until they complete such required active duty service obligation, or until promoted to a temporary grade equivalent to the permanent grade to which recommended. At such time as they become eligible by completing an active duty service obligation or by receiving a higher temporary grade they will, upon their own application therefor, be promoted with effective date of the Reserve promotion of 15 June.

Abbott, William B, jr
Abernathy, G E
Allen, Merle W
Allen, William A
Anderson, Elmer
Arnold, Carl G
Aronson, Steven
Ballinger, John K
Barrow, Ruffin C
Beaudoin, Bernard L
Berkman, Allen W
Bessom, Russell R
Bogle, Bascom
Bowen, Clarence N
Brecht, William K
Browder, B P, jr
Brown, Robert H
Bruce, Carlton H
Bullock, Harold A
Burnett, Donald R
Burns, Charles V
Call, Melvin G
Campbell, Davis W
Campisi, Leo A
Carleton, Raymond E
Carlsen, Carl R
Carlson, August C
Caulfield, John J
Chambers, Joseph F
Chambers, William S
Childress, Robert W
Christian, Harrison G
Coffee, Richard J
Coldpitts, John W
Conrad, Dean D
Conners, Ralph W
Cook, James P, jr
Crain, James B
Crawford, William J
Dabezies, Clement H
Daniel, Vincent E
Davies, Fred S
Davis, Howard W
Dawson, Robert E
Deraad, Joseph J
Duncan, Bruce G
Dunning, John A
Eakins, Tom F
Earll, Joe E, jr
Emerson, George O
Evans, Edmund J
Faber, Samuel P
Farber, Leonard
Filostrat, Dimitri
Fitzgerald, Edward R
Fitzgerald, John P
Fletcher, Robert K
Forrest, Birdene E
Foster, Leo J, jr
Frazer, Charles D
Freund, Darral J
Frye, James D
Fusco, Gerald J
Garrard, Gerald
Gherini, Pier A
Gibbins, Harry
Gibson, Thomas E
Gruber, Donald C
Guilbeau, Lee J
Guthridge, Paul F
Haley, Byrnal M
Hall, Leslie R
Hanselman, George A
Harlan, John S
Harvey, Guy M
Hendrick, Andrew J
Higgins, Raymond J
High, Walter E
Holliday, John H
Holmes, Beverly W
Hopper, Ray V
Horschman, Robert L
Hoyt, Kendall K
Hughes, Albert E
Hughes, Charles J
Hughes, Phil
Husband, Toy B
Irvin, Melvin H
Jackman, Emerson L
Jernigan, John L
Johnson, Roscoe H, jr
Joseph, Bertram C
Kaminski, Edward J
Kelley, Gordon L
Kennedy, W P, jr
Kent, Eugene E
Keyes, Gordon F
Kieffer, John E
Kilpatrick, Leweir L
Kinsey, Charles H
Kowalski, Andrew
Krabbe, Newton J
Kriehn, Norman A
Krahn, William O
Kuehn, Robert J
Lapidus, Herbert M
Lawrence, David B
Leimbacher, Edgar G
Lefevre, Otho B
Lewis, Cyrus R
Libert, Orion J
Lipton, Robert D
Lockwood, Ralph H
Loeliger, E L, jr
Ludeman, Roger B
Martin, Major T, jr
Mautz, Robert B
McCann, John G
McCarthy, Frank J
McCulley, William S
McGuire, Paul J
Meicer, Karel B
Mercer, Frank
Meserow, Joseph T
Minick, Robinson G
Moorman, Paul A
Morton, Oakley K, II
Moulton, Ralph R
Mullins, Eugene D
Murtagh, John M
Nelson, William H
Neville, Elmer M
Oneal, Benton W
Owens, Robert L
Penix, Guymon
Perkins, Alvah E
Petrosky, Michael D
Pett, Alexander I
Phelps, Donald L
Powars, Benjamin S
Poyer, Harold C
Prince, Blake M
Radtke, Ralph R
Rankin, Allan P
Rankin, Ardery R
Riggs, Eugene H
Ritter, Harold J
Robertson, Francis C
Rogers, Donald K
Rogers, Ross F
Ross, Herbert E
Royer, Wesley C
Ruenheck, Wesley H
Rutledge, James N
Schneck, Ralph H
Schoenberg, J, jr
Shane, Robert A
Sharp, Savell L
Sherman, Byron C
Shidal, Howard G
Siegfreid, Keith P
Sigman, Isiah
Simpson, Robert P
Singleton, John W
Smith, Ernest B
Smith, James S
Smith, John W
Smith, Walter A, jr
Snead, Edward C
Soule, James H
Spring, Kenneth E
Stone, Arthur C, jr
Stone, David F
Stringfellow, G S, jr
Stuart, Guilford B
Tandy, Doyle C
Tauber, Charles B
Taylor, James
Thomas, Earle R
Thompson, John R, jr
Tizzano, Frederick J
Tracy, John P
Tschudi, Louis J
Tucker, James L
Turner, John B
Udick, Earl W
Vance, Wilbur H, jr
Walker, Henry M
Washuk, Stanley J
Watts, Blanchard K
Weatherbee, F L
Weaver, Emerson M
Wells, John H, jr
Whearty, Riley R
Wheatley, Andy C
White, Richard J
White, Thomas J
Whitlock, Charles P
Williams, C E, jr
Williams, Harold L
Williamson, C B
Willoughby, R E
Wilson, Chester W
Wimberley, Z T
Yard, Louis D
Young, A S, jr
Young, E F, jr

Col. Gideon To Germany

Col. Robert R. Gideon, USAF, Chief of Staff at the USAF Academy, goes to Germany to command a tactical reconnaissance wing.

AF Nurses Graduate

Eight Air Force nurses have completed the course in nursing administration at the Army Medical Service School, Ft. Sam Houston, Tex. They are assigned to the following bases:

Maj Genevieve J Thompson, Webb AFB, Tex.

Capt Martha Carle, Tyndall AFB, Tex.
Capt Jane M Mady, Stead AFB, Nev.
Capt Ruth C Miedwig, Foster AFB, Tex.
Capt Sarah R Rainey, Robins AFB, Ga.
Capt Winnie B Sanders, APO 84, New York, NY.
Maj Glenna L Tippett, Bolling AFB, DC.
Capt Irene Wiley, Ellington AFB, Tex.

AIR FORCE OFFICERS' INSIGNIA
of
Balfour Craftsmen Quality
Fine 1/20 10K gold filled bars and sterling silver collar and cap device.
Write for prices and flyer.
L. G. BALFOUR COMPANY
Attleboro, Massachusetts

ALLISON POWERS

—THE LOCKHEED C-130 HERCULES

The prop-jet Hercules can take off with a 5,000-gallon tank truck — or 20 tons of combat cargo — and get to the scene of action close on the heels of the fastest jet bombers. Four Allison T56 Prop-Jet engines, driving Aeroproducts turbo-propellers, give it speeds of over 370 mph; range over 3,000 miles; and the ability to take off and land on hastily prepared air strips. The Lockheed C-130 is the backbone of the Tactical Air Command's combat support operations.

A commercial version of the Allison T56 will soon power America's first prop-jet airliner, the new Lockheed Electra. Allison engines are designed and built by America's pioneer producer of turbine aircraft engines.

ALLISON DIVISION OF GENERAL MOTORS — Indianapolis, Indiana

ALLISON Prop-Jets and Turbo-Jets

GM AIRCRAFT POWER

"Good Defense Not Cheap Defense." It is particularly fitting that President Eisenhower's radio and television appeal to the people and his subsequent news conference remarks in behalf of his threatened '58 budget were made during Armed Forces Week. Though his defense of the budget came late it was strong; in it the Commander-in-Chief spoke not only from the broad knowledge of facts available to him as President but also from his long experience as a soldier and the dangers he has seen arise from too much tightening of the military purse strings.

"If it (the defense budget) is materially cut," the President declared, "I believe the country would be taking a fearful gamble. For myself, I have seen unwise military cuts before. I have seen their terrible consequences. I am determined to do all I can to see that we do not follow that foolhardy road again."

The President recalled the post-World War II cutbacks which led us to withdraw from South Korea and thus invite aggression and war. "I shall never agree," he added, "to any program of false economy that would permit us to incur again that kind of risk to our country and to the lives of our citizens. Good defense is not cheap defense."

Referring again to his military experience, President Eisenhower pointed out the dilemma presented by the condition that judgments on the defense budget must reflect the fact that real military power can rest only on a sound economy, and added "To this kind of problem I have devoted most of my life."

In waging peace, the President said, there are bound to be weaknesses, troubles and disappointments. "But," he asserted, "I never ordered a ceasefire in a battle because some of the ammunition misfired or went bad, or some commander made a mistake."

Mr. Eisenhower presented pertinent facts of modern defense: the B-36 bomber of WWII cost $3.5-million, while the current B-32 cost $8-million; seven years ago a fighter plane could be bought for $300-thousand, today they run to $1.5-million each; modern submarines are priced at twice those of seven years ago; even atomic energy costs four times today what it did seven years ago. "Daily munitions grow more complex, more powerful and more costly."

He made it as clear as he could that "One important purpose of our military arrangements is to convince others that if they start a general conflict they cannot escape their own destruction."

The real hope for reducing expenditures for armaments, he declared, lies in "an effective disarmament agreement with an easing of world tensions."

"The plain truth," the President asserted, "is that the price of peace is high."

We are sorry that the President did not make this strong appeal to the people earlier in the year. The earlier half-hearted support and even hints inviting Congress to try to cut the budget have encouraged the leaders in Congress to drive for bigger and bigger reductions. In fact, the House Appropriations Committee is preparing now to report its recommendations on the Department of Defense money bill next week. That they will urge that big slices be taken from it seems a foregone conclusion.

The hope is that the President's Armed Forces Week speech and one he is to make next week, will arouse enough national concern to influence the voting on the floor of the House and in the Senate to prevent a fearful retrogression in our defenses.

The clamor for tax reductions must not be allowed to overshadow the need for defense. Second place in the world's defenses would be a poor position for the world's richest nation.

ARMY · NAVY · AIR FORCE

THE GAZETTE OF THE LAND SEA AND AIR — SPOKESMAN OF THE SERVICES SINCE 1863

JOURNAL

ESTABLISHED 1863 AS THE ARMY AND NAVY JOURNAL

Published Every Saturday at

1711 Connecticut Avenue Northwest
Washington 9, D. C.
Phone: HObart 2-6477

ROBERT HYDE AMES, *Publisher*
LEROY WHITMAN, *Editor*
D. C. BROWN, *General Manager*

Mid-Western Adv. Rep. — L. B. Hammond, 30 N. LaSalle St., Chicago 2, Ill. Phone: RAn. 6-1843.
Western Adv. Rep. — Chris Dunkle & Assoc., 740 South Western Ave., Los Angeles 5, California. Phone: DUn. 7-6149.
Member Audit Bureau of Circulations.
Subscription Rates: To individual members of U. S. Services and their families; One year, $6.50; Two years, $11.50; Six months, $3.50. To civilians and organizations; One year, $8.50; Two years, $14.50; Six months, $4.50. Single copies, 25c. Foreign Postage except APO's and FPO's $1 extra.

"The Army and Navy Journal is established in the interests of no party; it will be controlled by no clique. Its independence will be absolute. Avoiding all personal and political bias, its influence will be directed solely to the inculcation of sound military ideas, and to the elevation of the public service in all its departments." — From Vol. 1, No. 1, Army and Navy Journal, August 29, 1863.

SATURDAY, 18 MAY 1957

A Current Need for Aircraft. The Coast Guard's report to Congress on its requirements in the aviation field (see Coast Guard column on page 35) sets a modest program which most certainly merits the support of the legislators. These aircraft, it should be emphasized, would contribute immeasurably to the safety at sea and rescue work of the Coast Guard in times of peace and would be a valuable adjunct to the National Defense in times of war when the Coast Guard is integrated with the other Armed Services.

The Coast Guard report recommends an increase of from 128 to 195 aircraft over a period of five years. The Service knows specifically what it wants: Bell HUL and Sikorsky HUS helicopters for short-range work; Grumman UF Albatross amphibians for medium ranges; and Martin P5M Marlins and Lockheed C-130A Hercules for long-range seaplane and landplane work, respectively.

These aircraft are for specific missions for which the Coast Guard has demonstrated a usefulness. Over the years the Coast Guard has shown dramatically the good uses to which aircraft can be put in its work of mercy. An early user of helicopters, the Coast Guard has developed these vehicles for its own special functions (the internally operated helicopter hoist was a Coast Guard contribution to the Art). Congressional support of its current program would pay off in service to the nation.

QUOTES FROM THE JOURNAL

10 Years Ago (17 May 1947)—There is one lesson of the war which, fortunately, is being energetically applied, viz., the integration of our Armed Forces and Industry. Impressed by the tremendous contribution in technical advance, as well as production, made by Industry in the achievement of victory, the Army and the Navy and their Air Services, wisely determined to continue and indeed develop the working relationships between them and the industrial concerns so that there would be cooperation in research, on industrial and commercial techniques, and for the instant functioning of manufacturing and deliveries in case of another emergency.

50 Years Ago (18 May 1907)—Tokyo dispatches announce that Japan will shortly give notice of her acceptance of President Roosevelt's proposal for an international conference to consider measures for exterminating the bubonic plague.

90 Years Ago (18 May 1867)—In chronicling, as we now do with the liveliest satisfaction and relief, official assurance of the safety of Fort Buford and its garrison, we must also warn the people not to misinterpret these grateful tidings. It is painful to see influential journals using the denial of that terrible rumor as a sort of negative evidence that no trouble exists with the Indians on the plains, that our Indian policy has hitherto been felicitous and just, and that all messages and warnings of our officers regarding the hostile intent of the Sioux and Cheyennes are pure chimeras.

READERS' VIEWS

(Letters to the Editor must have author's name and address, but name will be omitted on publication if writer so states. Longer letters may be extracted for publication.)

Unkown Soldier Ceremonies

Editor, THE JOURNAL:

After participating in an historic ceremony almost thirty six years ago Nine Army Officers, and One Hundred Eighty Enlisted men went their separate ways. The ceremony was the entombment of the Unknown Soldier at Arlington National Cemetery on Nov. 11th, 1921. These men were the Honor Guard selected from the 13th Engineers stationed at Ft. Humphreys, now Ft. Belvoir, Va. at the time.

I am now trying to contact these men with the thought of organizing a reunion to be held at Arlington. If among your readers there is anyone that has old rosters or pictures and other material that might help in contacting those who have not been heard from I would appreciate hearing from them.

Gen. S. D. Sturgis who was the Adjutant of the 13th has been very helpful, and his Staff did a lot of research that has helped.

I have contacted M/Sgt. Vernon L. Anderson, Ret. who was 1st Sgt. of one of the Provisional Cos. selected for the Honor Guard. I contacted Mr. Richard Winterhalter who was Co. Clerk of "A" Co. in 1921. I have contacted Homer L. Harris, Lisle C. Weaver who was also a Co. Clerk, James F. Allen, Palmer Nelson, Jasper Doucet, J. H. Whitehead, R. A. Waterhouse, Grady Rudisail, and Louis L. Kaufman who is still in the Army, and is stationed at Ft. Belvoir. Jack Dempsey, M/Sgt. Ret. has been a great help even though he came to the 13th after the ceremony.

If your readers remember something, no matter how trivial, it will help no end and I will be forever grateful.

LEON SIDES,
1508 PACIFIC AVENUE,
TACOMA 2, WASHINGTON

"Startling and Shocking"

Editor, THE JOURNAL:

You may be interested to know that I have sent the following letter to my Congressman:

In the ARMY NAVY AIR FORCE JOURNAL *for 27 April 1957, an article appeared entitled: "President Action Strips Retirement Benefits from Navy Officer's Family." This is quite startling and shocking if the facts as stated in the article are true. If you have not read this article, I suggest that you review it.*

As an Air Force Reserve Officer, I deplore such action as taken by the Navy in the case of this commander. After giving almost 30 years of honarable service, this officer was retired with letters of commendation attesting to his many years of faithful, loyal, and honorable service. It is deplorable that the Navy would invoke a regulation that would deprive this officer and his family of his retired pay because the officer, after retirement, became involved in some allegation that caused the death of another person—even though the officer was convicted.

From what the article states, the officer did attempt to make restitution to the widow of the deceased man (the commander allegedly being responsible for the loss of life). The removal of his retirement pay seems to be imposing two penalties for one crime, since this individual is serving a sentence for his illegal act.

The article further states that this matter has been referred to Chairman Carl Vinson of the House Armed Services Committee. Since the other Departments, namely the Army, Air Force, and Marines, are not enforcing the regulation or law to the strict interpretation the Navy has, I feel that some action should be taken by the legislative body to rectify such conditions. It would appear that all Services should use the same degree of interpretation in enforcing this regulation or law.

I hope you will interest yourself in such legislative matters as will correct situations such as this. Retired Service personnel and their families must not be jeopardized by having their retirement pay discontinued after they have faithfully and honorably served their country.

COLONEL, USAFR

General Mickelsen's Service Parallels AAA; He Retires In October, General Hart to Ent

(The Army announced this week the retirement on 31 Oct. of Lt. Gen. Stanley R. Mickelsen, USA, who heads the Army Air Defense Command at Ent AFB, Colo., with Lt. Gen. Charles E. Hart, Second Army Commander, Ft. Meade, Md., slated to assume the nation-wide command. Lt. Gen. George W. Read, Jr., USA, Allied Land Forces Southeastern Europe, gets the Second Army, as Maj. Gen. Paul D. Harkins, USA, Assistant Deputy Chief of Staff for Military Operations, wins a third star as General Read's replacement in the NATO assignment.

The following special report from Army Air Defense Command headquarters tells of General Mickelsen's two decades of service and of the advances that have been scored in air defense activities.)

THE month of October will be of great significance to the U. S. Army, its antiaircraft artillery, and to the man upon whose shoulders has fallen the primary responsibility for the Army air defense of America.

10 October will mark the 40th anniversary of the activation of the first antiaircraft artillery units in the U. S. Army. In that same month Lt. Gen. Stanley R. Mickelsen, Commanding General of the United States Army Air Defense Command, observes his 62d birthday and his 40th year of service in the Army. General Mickelsen's career has spanned the same years as the life of antiaircraft artillery and he has devoted primary attention to the perfection of weapons and the science of their employment by this branch of the service.

October has two other dates that are also of interest to those concerned with our national defense. It was 1 Oct., 1954 that General Mickelsen took command of the Army Air Defense Command, then known as the Army Antiaircraft Command, and, on 28 Oct., 1953 there occurred the first firing by Army troops of the now famed Nike guided missile. The first firings were accomplished while General Mickelsen was Commandant of the Antiaircraft Artillery and Guided Missile Center at Ft. Bliss, Tex.

DURING THE NEARLY THREE YEARS that General Mickelsen has held his present command, the science of antiaircraft artillery has been carried to its greatest heights of practical application. For in these years the Nike missile system has emerged as the greatest weapon yet devised against attacking aircraft and it has been deployed in a great missile defense system spread across the face of America protecting the nation's major cities and strategic bases. The Army Air Defense Command is the Army element of the Continental Air Defense Command which has its headquarters at Ent Air Force Base in Colorado Springs, Colorado.

General Mickelsen's first assignment after receiving his second lieutenant's commission in the Coast Artillery during World War I was with the fledgling Antiaircraft Artillery Board at Fort Monroe, Va. That was in the fall of 1917, at the time the first antiaircraft artillery units were being formed.

These first U. S. Army antiaircraft units were created 10 Oct, 1917 soon after an American Antiaircraft School had been established at Arnouville-les-Gonnesse, France. At the end of World War I, there were nearly 12,000 U. S. troops assigned to antiaircraft units in France. The school at Arnouville-les-Gonnesse and an antiaircraft course set up at the Coast Artillery School, Fort Monroe, were abandoned at the end of the war, and antiair defense became a responsibility of the Coast Artillery.

THIRTY-SIX YEARS after formation of the first American antiaircraft units, General Mickelsen was commandant of the Antiaircraft Artillery and Guided Missile Center at Ft. Bliss, Tex., where the Nike guided missile was first fired. Under his command, the first operational units to man guided missile sites of the Army Antiaircraft Command were trained. Ft. Bliss is the training center for all troops assigned to ARADCOM. Today there are more than 45,000 personnel in the Army Air Defense Command.

Between wars, General Mickelsen held a number of antiaircraft assignments and, at the outbreak of World War II, was commander of the 47th Antiaircraft Artillery Brigade at Camp Davis, N. C. He took the brigade to Iceland, where he remained until 1943, when he returned to the U. S. to assume command of the Antiaircraft Artillery Training Center at Ft. Bliss.

General Mickelsen's Army career has closely paralleled the development of antiaircraft artillery into the modern missile defense system of today. In 1949 he was designated chief of the Guided Missiles Group on the General Staff at the Department of the Army in Washington and was also a member of the Military Liaison Committee to the Atomic Energy Commission.

THE ARMY ANTIAIRCRAFT COMMAND was established 1 July, 1950, to take over the deployment of antiaircraft battalions defending American cities. At that time, General Mickelsen was Deputy Assistant Chief of Staff for Operations (Guided Missiles) for the Army, with the additional duty of Deputy for Special Weapons to the Assistant Chief of Staff for Logistics.

He assumed command of the Antiaircraft and Guided Missile Center at Ft. Bliss in July, 1952, in time to direct the training of the first Nike guided missile units and was there when the Army troops fired their first guided missiles.

He became commanding general of the Army Antiaircraft Command 1 Oct., 1954. Under him, the command has undergone its greatest expansion and greatest change.

During the past few years, as new Nike missile defenses were being added to the defenses of America, the Nike missile system became the principal weapon of the command. Gradually the conventional gun units are being converted to missile batteries.

WITHIN THE PAST YEAR it has been announced that the Nike units will also be armed with the new missile, the Hercules. This newest member of the Nike missile family may be armed with either a conventional or atomic warhead.

Included in the wide variety of accomplishments recorded by the command is the present wide autonomy in procurement of critically needed personnel. Enlistment and reenlistment policies have been modified to channel qualified men directly into ARADCOM.

Funds have been appropriated by Congress to provide leased and permanent family housing for men of antiaircraft batteries and their families. The command has been given responsibility for the training support of certain National Guard antiaircraft units being prepared as a strong argumentation force for ARADCOM.

A new semi-automatic "Missile-Master" system to control and coordinate the fire of antiaircraft batteries in each defense has been unveiled.

UNDER GENERAL MICKELSEN'S GUIDANCE, antiaircraft batteries, whose sudden appearance on the American scene was at first a shock to defended communities, have achieved the highest degree of public acceptance and respect. Communities everywhere have come to understand the vital need of the antiaircraft units for their own community's security. The batteries have become a recognized and fixed part of life in communities they guard.

The Army Air Defense Command, in nationwide exercises simulating true combat condtions, has consistently demonstrated increased readiness and effectiveness.

Troops of the command are maintained on the alert 24 hours a day, and every day.

Effectiveness of the Nike missile batteries is kept at a high level by annual practice shoots carried out at the Red Canyon missile firing range in the Ft Bliss military reservation. The Nike has proved effective against every type of target made available to it in these practice shoots. ARADCOM troops are required to continue their training on-the-job, too, and fulfill this requirement by daily on-site rehearsals of their duties.

The command is divided into five major field commands to improve supervision and control. These are, the 1st Region, U. S. Army Air Defense Command, Ft. Totten, N. Y.; 2d Region, USARADCOM, Ft. Meade, Md.; 4th Region, USARADCOM, Richards-Gebaur Air Force Base, Mo.; 5th Region, USARADCOM, Ft. Sheridan, Ill.; 6th Region, USARADCOM, Ft. Baker, Calif.

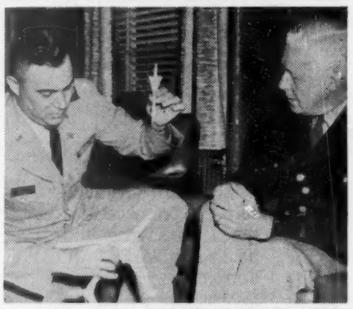

LT. COL. M. A. "BUCK" ROGERS, USA, left, describes to Lt. Gen. S. R. Mickelsen, USA, Army Air Defense Command commanding general, the test of Nike against special low altitude, highly maneuverable targets.

Army Claims Nike Ajax Tests Downed 13 Low Flying Evasive Drones In 14 Shots

A score of 13 "kills" out of 14 missiles fired has been revealed by the Army Air Defense Command following an exhaustive test of the Army's Nike guided missile against low altitude targets.

The special test, in which all 14 missiles were fired by an Army Air Defense Command battalion against low-flying targets employing evasive tactics, was conducted at the Red Canyon Range, a part of Ft. Bliss, Tex. Official confirmation was made after verification of recorded data.

One of the target "kills" was recorded at an altitude of 3,000 feet, actually only about 1,000 feet over the floor of the missile firing range.

Radio-controlled target drones came in over the range, in some of their approaches, at the minimum altitude invading aircraft could fly, if they were seeking to carry out low-level attacks on Red Canyon Range Camp. In fact, the target drones were orbitted over the range at minimum altitudes which they could fly and still remain within control of their remote radio "pilots."

The tests, in the words of Lt. Col. M. A. "Buck" Rogers, USA, commanding officer of the 28th AAA Battalion of Seattle, "Proved: with Nike, we can kill anything we can see."

The 28th Battalion came in for high praise from Lt. Gen. S. R. Mickelsen, USA, commanding general of the Army Air Defense Command, to whom Col. Rogers gave a personal report on the shoot. "But," General Mickelsen told Rogers, "honors must also go to the Army's Nike missile system. If the Nike system could not do all that you asked of it, the results could have been vastly different."

The firings at Red Canyon during this test of capabilities were done with the Nike Ajax missile, General Mickelsen pointed out. There is already scheduled for integration at existing Nike sites the new missile Hercules. The Hercules, the second in the family of missiles already mentioned for the Nike system, exceeds the abilities of Ajax in four fields. It is faster, can go higher, is more maneuverable, and has greatly increased lethality. The Hercules may be armed with either a conventional warhead or with an atomic one.

"The Nike missiles," General Mickelsen declared, "continue to outpace improvements in aircraft. The Army missile system is more than a match for any enemy bomber regardless of how high, how fast, or how maneuverable it might be."

The 28th AAA Battalion was selected to conduct the "advanced" service practice as the result of having won the world's first competitive firing of surface-to-air guided missiles last year.

"D" Battery of the 28th AAA Battalion now has a record of having fired 17 successful missiles without a single miss at these practice shoots.

Proficiency Pay Memorandum

May 9, 1957

MEMORANDUM FOR THE ASSISTANT SECRETARY OF DEFENSE (MANPOWER, PERSONNEL AND RESERVE)

SUBJECT: Proficiency Pay for Enlisted Personnel

At the 23 April meeting of the Armed Forces Policy Council, it was recommended that the proficiency pay proposal developed by the Defense Advisory Committee on Professional and Technical Compensation be implemented under the current pay grade structure and under existing legislative authority.

I approve this recommendation and direct that you develop and implement this proposal in coordination with the Services and appropriate Department of Defense agencies and in accordance with the following principles:

- Proficiency pay is a direct and selective monetary inducement intended to improve personnel retention and job motivation. It is designed to give the Services an additional management tool in meeting competition for critical skills and in developing a balanced work force. Proficiency pay is not a substitute for and must not be confused with the normal promotion which is associated with full military qualification in a higher grade.
- **Distribution of the computed number of advances to occupational areas and grade levels is a matter for Service determination. It is essential, however, that proficiency pay be employed primarily in areas which are critical by reason of both poor retention and high training investment.**
- Proficiency pay must be directly associated with a demonstrated level of proficiency and must be contingent upon periodic checks to insure maintenance of that proficiency.
- One and two pay grade advances have been adopted as the means for awarding proficiency pay. Proficiency advances entitle the recipient to all pays and allowances of the higher grade involved.
- **The problems of the individual Services differ in many respects and their allocation of proficiency pay must be justified on the basis of providing solution of their respective problems. Total allocation of personnel receiving proficiency advances, however, should not exceed 15% of the total enlisted strength of the Services.**
- In order to avoid stagnation, proficiency advances must be phased toward the computed figure as individual Services require.
- Proficiency pay is designed as an active duty incentive and accordingly personnel in the reserve components would not receive proficiency pay unless on extended or continuous active duty in excess of 30 days.
- **No proficiency advances will be made for presently retired persons. In the future, members receiving proficiency pay at time of retirement will have their retired pay computed on the basis of highest pay grade satisfactorily held, whether that grade is obtained on the basis of a proficiency advance or through normal promotion.**

I further desire that you develop and submit, for my approval, the appropriate Department of Defense policies, procedures and controls considered necessary to insure reasonable uniformity in the treatment of similar skill areas by the Services and to insure the most provident use of this pay incentive.

/s/ C. E. WILSON

memo

WHOM WILL GENERAL TWINING choose as his aides and speech writers when he takes over as JCS Chairman this Summer? Pentagon insiders believe that, in a show of inter-Service goodwill, he will designate a Navy aviator captain as his aide. ADMIRAL RADFORD'S AIDE is Col. LeRoy H. Watson, jr., USAF. In the speech-writing department, General Twining possibly will choose an Army or Marine Corps officer. Admiral Radford's top public relations advisor has been Col. Claire Hutchin, USA, who is headed for command of a regiment in Germany.

THE NAVY HAS TEMPERED its own argument that carrier aviation keeps the United States out of the ticklish foreign real estate business. Funds are being requested in the new military construction program to spend $10.5 million at two continental and two overseas carrier aircraft support bases.

SEAPLANE FACILITIES for the Martin P6M SeaMaster also are being requested by the Navy. They will be constructed at NAS Hertford, N. C., and NAF South San Diego Bay, Calif., at a cost of $14.8 million. It's a strong indication of Navy faith in the Martin jet seaplane, notwithstanding accidents to the first two built.

TWO NAVAL BASES—an auxiliary landing field on San Clemente Island, Calif., and the Naval Air Station, Roosevelt Roads, P. R.—are slated for a $24.8 million overhaul so that they can be used in support of the Navy's guided missile program.

STEPPED-UP MISSILE USE will require assignment of 3626 additional airmen to missile units during the year starting 1 July. Similarly, conversion of some wings to newer type aircraft, such as 30-plane B-36 wings to 45-plane B-52 wings, will demand 6404 new spaces.

THE MAAG IN VIET-NAM is headed by Army Lt. Gen. Samuel T. Williams. But mail moves through a Navy Fleet Post Office. One result: press releases about Army people in Saigon carry a postmark on the envelope, which says: "The importance of the Navy is increasing."

MORE SERVICE BOXERS soon may be competing in AAU and Golden Glove tournaments. Reason is that there's pressure for wider use of protective headgear, which is required by agreement among the Services.

THE ANNUAL QUANTICO CONFERENCE next month could well be a tipoff to the duration of SecDef Wilson's tenure at the Pentagon. If he intends to leave in the near future, there's a good chance his successor would be designated in time to participate in the Secretaries Conference—unless, of course, the plan is for Deputy Secretary Quarles to move up to the top spot.

THE ARMY'S PLANS to inactivate the 5th Infantry Division at Ft. Ord, Calif., will be followed early this Summer with disclosure for plans to take another division's colors from the active rolls. This will reduce the Army to the 17 tactical divisions planned for fiscal '58. THE NEW CUT will be made early in the fiscal year in order to save money. Speculation centers on the fate of the 1st Cavalry Division in Japan. Often rumored for inactivation, the 1st Cav has been continued; one reason is the influence and sentiment of former cavalrymen; another factor, of course, is the great battle record of this division.

—2—

THE COAST GUARD WILL BE INCLUDED in the "proficiency pay" plan for the Services. Headquarters officials said implementation procedures under study, will probably parallel those of the Navy. There are about 900 Coast Guardsmen who are recognized as "technicians."

THE DISMAY OF RETIRED military men at Defense Secretary Wilson's decision to eliminate them completely from benefits proposed in the original Pentagon pay bill sent to the Budget Bureau, where it was rejected, is heightened by the release of the official Cordiner Report. The Cordiner document declares that "inclusion of retired personnel within the new compensation system is considered by the Committee to be a mandatory and essential feature fully in consonance with the long established principle that retired compensation must always remain closely related to current active duty pay. To depart from this principle," said the Cordiner Report, "would not only break faith with the individual currently retired, but would have a most serious and adverse effect upon the retention rates of personnel currently on active duty." That is clear-cut and direct advice to Mr. Wilson from the committee he appointed.

SECDEF WILSON DISAGREED with the Committee's strong statement. He advised the Budget Bureau that retired persons could be omitted from the doomed pay proposal because "increased retired pay is not considered a part of the solution to the problem of developing and maintaining a quality work force balanced by skills."

THE BUDGET BUREAU'S REJECTION of Pentagon-proposed increases for officers accents the fact that the Defense Department this year has not taken any steps to win approval for its long-pending proposal to gain Congressional authorization for longevity pay credit covering Service Academy and ROTC service. It could mean as much as $10,000 to some officers over a 30-year career. The strategy was that this request to Congress should be put aside pending development of the Cordiner Report. Then, when the Cordiner group recommended abandonment of the longevity concept, which Mr. Wilson endorsed, the Pentagon scuttled the Academy-ROTC plan, which the Secretary also has endorsed.

ANOTHER PENTAGON PROPOSAL—namely to liberalize dual compensation rules controlling employment by the Government of persons on the retired lists appears dead for this session. THE NAVY HAS ASKED CONGRESS for special legislation affecting one of its officers, Capt. Christian H. Duborg, USN, head of U. S. Naval Activities, Port Lyautey, Morocco. He is due to retire 30 June. Under present law, he could not exercise command if recalled to duty after retirement. The Navy wants Captain Duborg retained for a "limited" time to complete negotiations for military base rights.

THE PENTAGON WANTS Congress to O.K. purchase of 72 new sedans for senior civilians and officers. Most of the cars will be in the "Buick Century" class. The Army will get 28, Navy 23, Air Force 18 and Marine Corps 3, provided the legislators approve.

THE AIR FORCE AND NAVY soon may request that the Superintendents of their two Service Academies be given three-star rank, as was done for the head of West Point, Lt. Gen. Garrison H. Davidson, USA. President Eisenhower previously had knocked down these billets from three-star to two-star status.

U. S. ARMY ORDERS

Wilber M. Brucker—Secretary of the Army
Charles C. Finucane—Under Secretary of the Army
Hugh M. Milton, II—Assistant Secretary (Manpower & Reserve Forces)
Dewey Short—Assistant Secretary (Civil-Military Affairs)
Frank H. Higgins—Assistant Secretary (Logistics)
George H. Roderick—Assistant Secretary (Financial Management)
William H. Martin—Director, Research and Development
General Maxwell D. Taylor—Chief of Staff

GENERAL OFFICERS—

Decker, **Gen** George H, Paris, France, to USAFFE and Eighth USA, Seoul, Korea.
Williams, **Lt Gen** Laurin L, Wash, DC, to Hq Sixth USA (6000) Presidio of San Francisco, w/sta San Diego, Calif.
Farrell, **Lt Gen** Francis W, Wash, DC, to USAREUR, Heidelberg.
Gjelsteen, **Maj Gen** Einar B, Wash, DC, to Hq USA (6000) Presidio of San Francisco.
Bean, **Maj Gen** Emmett J, Ret upon appl; fr Ft Benjamin Harrison, Ind.
Smith, **Maj Gen** C Rodney, OCOFENGRS USA (8562) Wash, DC, to ODCSLOG USA (8535) Wash, DC.
Westphalinger, **Maj Gen** Henry R, Wash, DC, to USAREUR, Heidelberg, Germany.
Corderman, **Maj Gen** W Preston, Wash, DC, to Hq (9400) Ft Monmouth, NJ.
Rumaggi, **Brig Gen** Louis J, San Francisco, to USA Engr Div North Central (9806) Chicago, Ill.
Hamlin, **Brig Gen** William D, Philadelphia, to USAREUR, Heidelberg.
Griffin, **Brig Gen** Thomas N, Ft Meade, Md, to USAFFE, Korea.
Nelson, **Brig Gen** Ralph T, Ft Gordon, Ga, to USA Elct Pr Gr (9470) Ft Huachuca, Ariz.
Riggs, **Brig Gen** Theodore S, USAFFE, to Hq USA Mil Dist Ind (5103) Ft Benjamin Harrison, Ind.
Thames, **Brig Gen** William M, jr, Ft Huachuca, Ariz, to USA Combat Surveillance Agency, Wash, DC.

General Officer Appointments
To Maj Gen, RA

Robinson, Paul I, MC, w/DR 5 Nov '54.

To Brig Gen, RA

W/DR as indicated:
Bohlender, John F, MC, 6 Jul '55.
Schwartz, Jack W, MC, 26 Nov '55.
Canby, Clarence P, DC, 24 Mar '57.
Seitz, John F R, USA 27 Nov '55.
Cooper, Ralph C, USA, 28 Nov '55.
Buchanan, David H, USA, 29 Nov '55.
Vander Heide, Herbert J, USA, 30 Nov '55.
Costello, Normando A, USA, 1 Dec '55.
Moses, Lloyd R, USA, 2 Dec '55.
Cardwell, Eugene F, USA, 3 Dec '55.
Johnson, Briard P, USA, 4 Dec '55.
Porter, Robert W, jr, USA, Dec '55.

To Temp Maj Gen

W/DR as Indicated:
North, Thomas, 3 Aug '52.
Smith, Stuart G, MC, 4 Aug '52.
Traub, David W, 5 Aug '52.

To Temp Brig Gen

W/DR as Indicated:
Cave, John W, OrdC, 8 May '57.
Sibley, Alden K, CE, 9 May '57.

INFANTRY—

Sternberg, **Col** Ben, Ft Monroe, Va, to USA Elm MAAG, France (7227) Paris.
Leer, **Col** James B, Ft Carson, Colo, to USA Advisor Gp (USAR) NJ (1243) Trenton, NJ, W/sta Kearny, NJ.
Boyd, **Col** Richard K, Carlisle Bks, Pa, to USA Elm Joint US Mil Aid Gp, to Greece (7233) Athens, Greece.
Lawlor, **Col** Thomas J, Paris, France, to USATC, Ft Knox, Ky.
Schubert, **Lt Col** George E, Ft Campbell, Ky, to USA Per Cen (1264) Ft Dix, NJ.
Scruggs, **Lt Col** William B, jr, Ft Myer, Va, to USA Instr Gp (ROTC) Mass (1122) Boston Univ, Boston, Mass.
Legere, **Lt Col** Lawrence J, jr, Wash, DC, to USA Elm SHAPE (8651-01) Paris, France.
Taylor, **Maj** Ordie P, Ft Jackson, SC, to USA Instr Gp, ROTC (Va) (2304) Richmond, Va, w/sta Va State College, Petersburg, Va.
Bohanan, **Maj** Charles T R, Ft Riley, Kans, to USA Instr Gp (ROTC) Utah (6515) Ft Douglas, Utah, w/sta Univ of Utah, Salt Lake City.
Harsh, **Maj** Keith R, Rockford, Ill, to Hq 82d Abn Div, Ft Bragg, NC.
Elliott, **Maj** Pat K, Ashland, NY, to 5th Inf Div, Ft Ord, Calif.
Costilla, **Capt** Fred, Ft Bragg, NC, to USA Instr Gp, ROTC Ariz (6510) Phoenix High School, Phoenix, Ariz.
Dickerson, **Capt** George W, Ft Eustis, Va, to USA Instr Gp (ROTC) Va (2304) Richmond, Va, w/sta Va State College Petersburg, Va.
Taylor, **Capt** William M, New York, NY, to USMA (8660) West Point, NY.
Allen, **Capt** Lewis D, Ft Ord, Calif, to Hq USA Sp Warfare (3430-4) Ft Bragg, NC.
Epperson, **Capt** Jack E, Ft Benning, Ga, to Hq USA Sp War Cen (3430-4) Ft Bragg, NC.
Deutsch, **Capt** Nicholas J, Corning, Iowa, to USA Inf Cen (3440) Ft Benning, Ga.
Ward, **Capt** Robert M, Ft Benning, Ga, to Stu Det Hq First USA, Governors Is, NY, w/sta Syracuse Univ, Syracuse, NY.
Trinkle, **Capt** Frank W, Ft Benning, Ga, to Stu Det USA Lang Sch, Presidio of Monterey, Calif.
Jeter, **1st Lt** John R, Ft Bragg, NC, to Off Stu Det USA Avn Sch, Ft Rucker, Ala.
Pack, **1st Lt** Ishmael, Ft Campbell, Ky, to Sch Brig USA Inf Sch, Ft Benning, Ga.
Paris, **2d Lt** John R, (MI) Ft Benning, Ga, to 319th MI Bn, Ft Hood, Tex.
Dyjeczynski, **2d Lt** Edward E, Ft Devens, Mass, to Hq US ASA Far East (8621) Tokyo.

To 1st Armd Div, Ft Polk, La

From Ft Benning, Ga:
Jozlak, **2d Lt** Max W
Audiss, **2d Lt** R B, jr
Williams, **2d Lt** G C

To 3d Inf Div, Ft Benning, Ga

Johnson, **1st Lt** Joseph H, Ft Bragg, NC.
Lopez-Fontanez, **1st Lt** Jose, Ft Jackson, SC.
Neroutsos, **1st Lt** George H, Ft Knox, Ky.
Perkins, **1st Lt** William H, Ft Leonard Wood, Mo.
Fail, **1st Lt** Eulan T, El Paso, Tex.
Hamlin, **1st Lt** James L, Ft Leonard Wood, Mo.
Chlebowski, **2d Lt** Eugene T, Ft Bragg, NC.

To Hq USA Southern European TF, Verona, Italy

Kennedy, **Maj** Arthur W, Ft Crowder, Mo.
Van Fleet, **Capt** George L, Ft Myer, Va.
Flynn, **Maj** John R, Ft Leavenworth, Kans.

To USA Elm MAAG, Taiwan (8678) Taipei, Taiwan

Spangler, **Lt Col** Harold R, San Francisco.
Benton, **Maj** Benjamin J, Ft Ord, Calif.
Manguno, **Maj** Joseph O, Ft Monroe, Va.
Drenzek, **Maj** Alfred, Governors Island, NY.
Smithson, **Maj** Albert L, jr, Ft Meade, Md.
Offutt, **Capt** Leland E, Monterey, Calif.
Helton, **Lt Col** Carl J, Ft Leavenworth, Kans.
Skelly, **Lt Col** James E, Wash, DC.
Walsh, **Capt** John J, jr, Ft Benning, Ga.

To Korea

Davidson, **Maj** John L, Ft Holabird, Md.
Steel, **1st Lt** Patrick A, Ft Bragg, NC.

To Germany

Kearney, **Capt** Kenneth J, Roanoke, Va.
Larson, **Capt** Robert A, Norton, Kans.
Pater, **Capt** Edwin F, Ft Benning, Ga.
Warren, **Capt** Gordon R W, Ft Dix, NJ.
Thomason, **1st Lt** David A, Monterey, Calif.
Westfall, **1st Lt** Bynum P, Ft Bliss, Tex.
Nicholson, **2d Lt** John W, Baltimore, Md.
Thralls, **Capt** Harold L, Ft Lewis, Wash.
Haas, **Capt** John A, jr, Detroit, Mich.
Hallinan, **Capt** Kenneth J, Sikeston, Mo.
Joyce, **Capt** Robert F, Ft Benning, Ga.
Curtis, **2d Lt** Donald L, Ft Campbell, Ky.
Clancy, **Capt** Thomas G, Ft Gordon, Ga.
Dixon, **Capt** David W, Ft Benning, Ga.
Saria, **1st Lt** Ricardo C, Ft Ord, Calif.
Emerick, **Capt** James C, Norman, Okla.
Fleming, **Capt** Charles C, Ft Benning, Ga.
Davenport, **1st Lt** Clinton M, Omaha, Nebr.
Quillen, **1st Lt** Louie L, jr, Ft Gordon, Ga.
Skyes, **1st Lt** Harold A, San Antonio, Tex.
Weil, **1st Lt** John D, Ft Meade, Md.
Freedman, **Maj** Arnold M, Ft Dix, NJ.
Gamel, **Maj** James G, Ft Gordon, Ga.
Hagerty, **1st Lt** Arthur J, Ft Ord, Calif.
Correll, **1st Lt** John E, Ft Riley, Kans.
Slovacek, **Maj** Anthony C, Aberdeen Pr Gr, Md.
Tyler, **Maj** Raymond C, Washington, DC.
Vazquez, **Maj** Ricardo V, Ft Dix, NJ.
Chalmers, **1st Lt** John R, Ft Benning, Ga.
Higginbotham, **Maj** William R, Ft Dix, NJ.
Jones, **Maj** Marcus L, Ft Dix, NJ.
Key, **Maj** Warren E, jr, Ft Jackson, SC.

—Continued on next page

DEPARTMENT OF DEFENSE

The Hon. Dwight D. Eisenhower, Commander in Chief of the Armed Forces

Military Liaison Officer—Brig. Gen. Andrew J. Goodpaster

Military Aide—Col. Robert L. Schuls, USA

Naval Aide—Capt. Evan P. Aurand, USN

Air Force Aide—Lt. Col. Wm. G. Draper, USAF

Secretary of Defense—Charles E. Wilson

Deputy Secretary of Defense—Donald A. Quarles

Assistant Secretaries of Defense:

W. J. McNeil (Comptroller)
William H. Francis, jr. (Manpower, Personnel and Reserve)
Mansfield D. Sprague (International Security)
Edward P. McGuire (Supply and Logistics)
Frank D. Newbury (Research and Engineering)
Floyd S. Bryant (Properties & Installations)
Dr. Frank B. Berry (Health & Medical)
Murray Snyder (Public Affairs)

General Counsel—Robert Dechert

Chairman of the Joint Chiefs of Staff—Admiral Arthur Radford, USN

MUTUAL INVESTMENT FUNDS

Quotations as of 14 May 1957

	BID	ASKED
Affiliated Fund	$ 6.04	$ 6.53
Atomic Development	16.91	18.44
Broad Street Invest.	22.40	24.22
Bullock Fund	13.16	14.43
Canada General 1954	14.00	15.14
Canadian Fund	20.55	22.23
Chemical Fund	16.80	18.17
Commonwealth Invest.	9.29	10.10
Dividend Shares	2.76	3.03
Eaton & Howard Balanced	22.59	24.15
Eaton & Howard Stock	21.60	23.19
Fidelity Fund	14.65	15.85
Fundamental Investors	16.81	18.42
Incorporated Investors	9.58	10.36
Investment Trust of Boston	10.66	11.65
Keystone K-1	8.66	9.46
Massachusetts Investors Trust	11.83	13.79
Massachusetts Investors Growth	11.39	12.31
Nation-Wide Balanced	19.14	20.71
National Investors	10.59	11.45
National Securities Dividend	4.28	4.68
National Securities Stock	8.30	9.07
National Securities Growth	6.57	7.17
Pioneer Fund	14.98	16.28
Putnam Fund	12.87	13.99
Television-Electronics Fund	12.45	13.57
Texas Fund	8.74	9.55
Wellington Fund	13.34	14.54

Furnished weekly by:
BROWN, MADEIRA & COMPANY
Specializing in Mutual Investment Funds
ONE WALL STREET
NEW YORK 5, NEW YORK

OFFICERS . . . WARRANT OFFICERS . . .
OF THE army AND air force . . .
WHEREVER YOU'RE STATIONED—

YOU CAN **borrow**
and **save** AS A MEMBER OF THE
PENTAGON Federal Credit Union

what is the Pentagon Federal Credit Union?

Pentagon Federal Credit Union is a savings and lending organization with a branch designed exclusively to serve officers and warrant officers of the Army and Air Force, wherever stationed, by air mail. It is a non-profit cooperative association, chartered by Federal legislation, supervised by a governmental agency, and administered by a board of directors that includes military personnel.

The members save together and lend money to each other. Dividends on savings for the past 10 years have been 3½% or greater and the interest charges on loans have remained constant for the last 20 years. You can save regularly — by allotment or by check, if you wish — and you can borrow conveniently by mail.

Loans are made for almost any worthwhile purpose: current expenses, old bills, moving, new or used automobiles, insurance, leaves, house repairs — almost anything except home financing. All loans up to $10,000 are covered by life insurance — at no extra charge to the member. Many other advantages, too.

Write today for membership application and complete information. Use the handy coupon below. If you have specific questions, use a separate sheet of paper.

fill in and mail this blank today

TO: PENTAGON FEDERAL CREDIT UNION
Concourse,
The Pentagon,
Washington 25, D.C.

Please send me membership application blank and complete information about:
☐ SAVING ☐ BORROWING ☐ or enclose separate sheet

NAME _____
RANK _____
ADDRESS _____

Army Orders

From preceding page—

Leister, **Maj** Michael A, Ft Meade, Md.
Marcum, **Maj** William H, Ft Hood, Tex.
Porter, **Maj** William C, St Louis, Mo.
Bach, **Maj** Vincent W, San Francisco, Calif.
Bourquardez, **Maj** Charles C, Foster AFB, Tex.
Broaddus, **Maj** Malcolm D, Ft Rucker, Ala.
Brown, **Maj** James A, Ft Jackson, SC.
Carter, **Maj** Thomas N, Cp Hale, Colo.
Cherry, **Maj** Joseph A, Ft Lewis, Wash.
Cox, **Maj** Briscoe C, Ft Gordon, Ga.
Moore, **Maj** William M, Ft Knox, Ky.
Murdock, **Maj** Edward E, Ft Riley, Kans.
Pryor, **Maj** William L, Ft Dix, NJ.
Toker, **Maj** John R, Ft Knox, Ky.
Tuttle, **Capt** Richard P, Ft Jackson, SC.
Beck, **Maj** William A, Ft Sam Houston, Tex.
Crews, **1st Lt** Bobby E E, Ft Gordon, Ga.
Harvey, **1st Lt** Walter, Ft Dix, NJ.
Grossheim, **2d Lt** Paul W, Ft Ord, Calif.
Holton, **2d Lt** Stanley E, Holton, Ft Polk, La.

To France

Mendez-Valentin, **1st Lt** Arnaldo, Ft Dix, NJ.
Van Reed, **Maj** John C, Ft Polk, La.

ARMOR—

Martz, **Col** William V, Ft Stewart, Ga, to USA Instr Gp (ROTC) Ala (9336—3) w/sta Alabama Polytechnic Institute, Auburn, Ala.
Kersting, **Lt Col** Donald A, Wash, DC, to Stu Det USAWC (2112-02) Carlisle Bks, Pa.
Fogarty, **Lt Col** Joseph C, Ft Knox, Ky, to 1st Armd Div, Ft Polk, La.
Howard, **Lt Col** Thomas J, Ft Sam Houston, Tex, to Japan.
Wilder, **Lt Col** Allen S, Boston, Mass, to USA Armor Sch, Ft Knox, Ky.
Ford, **Maj** Wilfred C, San Francisco, to Korea.
Black, **Capt** William C, Ft Knox, Ky, to Stu Det Hq First USA, Governors Is, NY, w/sta Syracuse Univ, Syracuse, NY.
McDermott, **2d Lt** John T, Ft Devens, Mass, to Hq US ASA Far East (8621) Tokyo Japan.

To 2d Armd Cav Regt, Ft Meade, Md

Fiore, **Capt** Henry R, Denver.
Brouillete, **Capt** Frederick, Cp Irwin, Calif.
Baker, **Capt** Robert L, Lewistown, Pa.

To 4th Armd Div, Ft Hood, Tex

Marcantonio, **Capt** Henry S, Ft Bragg, NC.
Carroll, **Capt** George E, Ft Bragg, NC.
Johnston, **Capt** Cecil E, Ft Polk, La.

From Ft Knox, Ky:

Sjorup, **Capt** Christopher S, jr.
Foster, **Capt** William B.
Frazier, **Capt** Thelma L.

To 3d Inf Div, Ft Benning, Ga.

Lindgren, **Capt** John L, jr, Rock Springs, Wyo.
McKnight, **1st Lt** James P, Ft Lewis, Wash.

To Stu Det USA Lang Sch, Presidio of San Francisco, Calif.

Gilbert, **Capt** Robert R, Ft Bragg, NC.
Lion, **Capt** Francis L, Ft Benning, Ga.
Hays, **Capt** Marcus D, Ft Polk, La.

To USA Elm MAAG, Taiwan (8678) Taipei, Taiwan

Lewis, **Lt Col** French G, Ft Meyer, Va.
Linn, **Lt Col** Phillip J, Wash, DC.
Prine, **Lt Col** Glynn L, Champaign, Ill.
Hoffman, **Maj** Ralph W, Ft Leavenworth, Kans.
Reel, **Lt Col** Leidy R, jr, Cp Hanford, Wash.
Parker, **Maj** Orville L, San Francisco.
Rozbiel, **Capt** Theodore E, Ft Riley, Kans.

ARTILLERY—

Enemark, **Col** William A, Ft Sill, Okla, to USA Elm MAAG, Saudi Arabia (8688) Riyadh.
Williams, **Col** Albert C, Wash, DC, to USATC FA (4002) Ft Chaffee, Ark.
Fletter, **Col** Randolph W, Ottawa, Canada, to USA Arty Bd CONARC (7101) Ft Sill, Okla.
Conway, **Col** Leo J, Ft Meade, Md, to USA ADGRU (NGUS) Ohio (2306) Ft Hayes, Columbus, Ohio.
Safford, **Col** Robert H, West Point, NY, to 101st Abn Div, Ft Campbell, Ky.
Grimsley, **Col** Ralph J, Wash, DC, to Stu Det USA Elm AFSC, Norfolk, Va.
Barlow, **Col** John E, Columbus, Ohio, to Hq USA Mil Dist Penn (2332) Indiantown Gap Mil Reservation, Pa.
Partridge, **Col** Robert B, Wash, DC, to Hq CONARC (7100) Ft Monroe, Va.
Stricklen, **Col** William A, jr, Norfolk, Va, to USAREUR.
Myers, **Lt Col** Thomas H, Albuquerque, N Mex, to Hq 4th AA Regional Comd, Grandview AFB, Mo.
Richins, **Lt Col** Vir S, Ft Benning, Ga, to USA ADGRU (USAR) Kans (5105) Topeka w/sta Parsons, Kans.
Sumpter, **Lt Col** Lee R, jr, Ft Ord, Calif, to USA ADGRU (USAR) Mich (5106) Ft Wayne, Mich.
Benjamin, **Lt Col** Roy F, Cp McCoy, Wis, to USA ADGRU (USAR) Calif (6513) Presidio of San Francisco.
Fuller, **Lt Col** Carl W, Ft Myer, Va, to 70th AAAGun Bn, Silver Spring, Md.
Bobo, **Lt Col** Carl E, jr, Wash, DC, to USA Sig Gar (9400) Ft Monmouth, NJ.
Rowan, **Lt Col** John L, Wash, DC, to 82d Abn Div, Ft Bragg, NC.
Costello, **Lt Col** Edward J, Ft Benning, Ga, to USA Arty and GM Sch (4050) Ft Sill, Okla.
Patterson, **Lt Col** Leroy, Ft Bragg, NC, to USA Arty and GM Sch (4050) Ft Sill, Okla.
Millott, **Lt Col** James O, Chicago, to Stu Det USA Lang Sch, Presidio of Monterey, Calif.
Hutchinson, **Maj** William L, Albuquerque, N Mex, to 24th AAAGp, Swarthmore, Pa.
Mohn, **Maj** Samuel R, Long Island, NY, to USA ADGRU (NGUS) RI (1119) Providence, RI.
McCoy, **Maj** Carl M, Ft Benning, Ga, to USA ADGRU (NGUS) (3220) NC, Lenoir, NC.
Krueger, **Maj** Herbert W, Ft Bennin, Ga, to USA Arty and GM Sch (4050) Ft Sill, Okla.
Gibbson, **Maj** Maurice C, Ft Knox, Ky, to 4th Armd Div, Ft Hood, Tex.
Fletcher, **Maj** Millard M, Ft Carson, Colo, to USA ADGRU, USAR, Nev (6517) Reno, w/sta Las Vegas, Nev.
Fiss, **Maj** Robert E, Ft Leavenworth, Kans, to Stu Det Hq First USA, Governors Is, NY w/sta Princeton Univ, Princeton, NJ.
Carmer, **Capt** Ralph P, Ft Bragg, NC, to 7th AAA Gp, Thule, Greenland.
Ross, **Capt** Edgar B, jr, Ft Sill, Okla, to USA Mil Academy Prep Sch, Ft Belvoir, Va.
McKee, **Capt** Charles F, Columbia, Mo, to 101st Abn Div, Ft Campbell, Ky.
Webb, **Capt** Jay C, Brookings, S Dak, to 546 FA Bn, Ft Lewis, Wash.
Bailey, **Capt** Walter D, Gainesville, Fla, to Hq CONARC (7100) Ft Monroe, w/sta Ft Monmouth, NJ.
Healy, **Capt** Radcliffe, Ft Bragg, NC, to Korea.
Phillips, **Capt** Cyril J, Carswell AFB, Tex. to USA AAA and GM Sch (4054) Ft Bliss, Tex.
Wittnebel, **Capt** Robert L, Carswell AFB, Tex, to USA AAA and GM Sch (4054) Ft Bliss, Tex.
Brakefield, **Capt** John T, Detroit, Mich, to Hq XVIII Abn Corp, Ft Bragg, NC.
Merritt, **1st Lt** Jack N, Ft Meade, Md to Stu Det USA Arty and GM Sch, Ft Sill, Okla.
Brooks, **2d Lt** William D, jr, Ft Devens, Mass, to Hq USA ASA, Europe (8620) Frankfurt, Germany.

To 26th AAA Gp, Ft Lawton, Wash

From Ft Bliss, Tex:

Owen, **2d Lt** David E.
Philpott, **2d Lt** Lawrence D.
Sinner, **2d Lt** David J.
Griffin, **2d Lt** Lowell B.

From Ft Bliss, Tex, to Station Indicated

Carney, **2d Lt** William T, 3d AAA Gp Norfolk Army Base, Norfolk, Va.
Braun, **Capt** William F, 108th AAA Gp, Ft MacArthur, Calif.
Faulkner, **2d Lt** Janes L, 18th AAA Gp, Broughton, Pa.
Feltner, **2d Lt** Donald R, 11th AAA Gp Savannah River AEC Installation, Jackson, SC.
Herd, **2d Lt** Donald D, 11th AAA Gp Savannah River AEC Installation, Jackson, SC.
Riddler, **Maj** Garth A, jr, 25th Inf Div, USARPAC, Schofield, Bks, TH.

To Hq 1st GM Brig, Ft Bliss, Tex

Beilsmith, **Capt** Lowell H, Ft Riley, Kans.
Hamilton, **Capt** Kenneth L, Jersey, NJ.

To Stu Det USA AAA and GM Sch,

Wall, **Capt** Samuel H, Cronhardt, Md.
Duke, **1st Lt** James N, Ft Rucker, Ala.
Schrodestzki, **1st Lt** Robert L, Castle AFB, Calif.
Stevenson, **1st Lt** Rufus N, Augusta, Ga.

To Off Stu Co (stu) (3461) USA Avn Sch, Ft Rucker, Ala

Agnew, **2d Lt** Jack S, Palatine, Ill.
Champagne, **2d Lt** Edward, Ft Sill, Okla.
Hooks, **2d Lt** Charlie D, Ft Sill, Okla.
Schneider, **2d Lt** Robert S, Ft Bliss, Tex.
Taylor, **2d Lt** Henry S, 3d, Spegalville, Va.
Kirklighter, **1st Lt** Gerald W, Ft Sill, Okla.
La Barbera, **1st Lt** Albert, Ft Sill, Okla.

To Hq USA Southern European TF, Verona, Italy

Romano, **Maj** Pasquale A, (MI) Ft Holabird, Md.
Pierce, **Capt** James H, Ft Sill, Okla.
Doherty, **1st Lt** William F, St Bonaventure, NY.

To USA Elm MAAG, Taiwan (8678) Taipei, Taiwan

Hamilton, **Maj** Robert B, Colorado Springs, Colo.
Tawes, **Lt Col** John P, Ft Bliss, Tex.
Thomas, **Lt Col** William L, Ft Meade, Md.

Army Opportunities

SPECIAL SERVICES OFFICERS, MOS 5000, are encouraged in Circular 614-2 to apply for transfer, where necessary, to The Adjutant General's Corps before August. The AG is responsible for assignment, training and career management of these officers.

LANGUAGE TRAINING vacancies for enlisted personnel during fiscal year '58 are spelled out in Circular 621-4; training is given at the Language School, Presidio of Monterey, Calif.

THE AVIATION SAFETY COURSE at the University of Southern California in Los Angeles will be given in four 8-week classes of about 15 students each during the next fiscal year. It's open to rated Army aviators (preferably rotary wing), Civil Service Army Flight Instructors and Safety Directors of an army, major command or an installation using Army aircraft. Details are told in Circular 350-3.

THE ARMY WANTS 200 scientific specialists for appointment as Regular officers. U. S. citizens with a doctor's or master's degree and three years post-graduate work, or a bachelor's degree and five years post-graduate experience, and who can complete 20 years' commissioned service prior to age 55, are eligible. Appointments are available up to the permanent rank of Captain. Specialists from the following or related fields are particularly desired: physics, nuclear physics, electronic engineering, electrical engineering, electronic data processing, aeronautical engineering, civil engineering, nuclear effects engineering, mechanical engineering, chemical engineering, chemistry, communications engineering, mathematics, bacteriology, meteorology, health physics or radio biology, psychophysiology, hydrology, operations research and guided missiles.

Davis, **Maj** Edward M, Ft Sill, Okla.
Morrow, **Maj** Alfred, Ft MacArthur, Calif.
Mason, **Capt** Edwin D, Ft Bliss, Tex.
Bieri, **1st Lt** Albert P, Swarthmore, Pa.
Sands, **Maj** William B, Ft Sill, Okla.
Sheppard, **Maj** George W, Ft Sill, Okla.
Clark, **Capt** Harry E, Reno, Nev.
Mergenthal, **Capt** Ray O, Ft Bliss, Tex.
Wood, **Capt** Edwin, Ft Bliss, Tex.
Kramer, **Col** Arthur, Norfolk, Va.

To Germany

Geyer, **Capt** Richard W, Ft Lawton, Wash.
Lapham, **Capt** Dana M, Quincy, Mass.
Lockwood, **Capt** George W, Ft MacArthur, Calif.
Merola, **Capt** Anthony A, Ft Lawton, Wash.
Muller, **Capt** Marcus J, Cp Hanford, Wash.
Myers, **Capt** Ralph L, jr, Ft Totten, NY.
Peterson, **Capt** Philip H, Ft Sheridan, Ill.
Renninger, **Capt** Gordon K, Broughton, Pa.
Scherer, **Capt** William R, Ft Sheridan, Ill.
Brillante, **1st Lt** Orlando E, Ft Totten, NY.
Digison, **1st Lt** Donald K, Gary, Ind.
Foltzenlogel, **1st Lt** Arthur O, Irwin, Pa.
Oden, **1st Lt** Foster L, Chicago, Ill.
Wingard, **1st Lt** Richard M, Army Cml Cen, Md.
Smith, **Lt Col** Arthur L, Washington, DC.
Schaefer, **Lt Col** Chester C, Ft Sam Houston, Tex.
Wright, **Capt** Billy R, College Sta, Tex.

From Ft Bliss, Tex:

Lambert, **1st Lt** R T
Marshall, **1st Lt** J. L, jr
Mayhew, **1st Lt** C H
Merritt, **1st Lt** A S
Miller, **1st Lt** D H
Mountain, **1st Lt** B
Rose, **1st Lt** M W
Roy, **1st Lt** J O
Simon, **1st Lt** M H
Twyman, **Col** J H, jr

CORPS OF ENGINEERS—

Maj Gen E C Itschner, Chief

Purcell, **Col** William W R, Ottawa, Canada, to USATC, Ft Leonard Wood, Mo.
Meidling, **Col** George A, Ft Leonard Wood, Mo, to USA Engr Cen (9829) Ft Belvoir, Va.
Oswalt, **Lt Col** John R, jr, Wash, DC, to Stu Det USAWC, Carlisle Bks, Pa.
Hershey, **Lt Col** Jacob R, Ft Sam Houston, Tex, to USA Engr Div, North Atlantic (9802) New York, NY.
McAdoo, **Maj** Richard F, Ft Leavenworth, Kans, to Stu Det USA Lang Sch, Presidio of Monterey, Calif.
Staffa, **Maj** Rudolph W, Austin, Tex, to Stu Det Hq Fifth USA, Chicago, w/sta Iowa State College, Ames, Iowa.
Harris **Capt** Richard L, Oak Ridge, Tenn, to OCOFENGRS USA (9800-2) Wash, DC.
Martin, **Capt** Jack W, Cambridge, Mass, to USA Instr Gp Ala (ROTC) St Div (3360-3) Birmingham, w/sta at Alabama Polytechnic Inst, Auburn, Ala.
Stefanik, **Capt** Edward P, College Station, Tex, to USA Instr Gp Mass (ROTC) (1122) Boston, w/sta Mass Inst of Technology, Cambridge, Mass.
Townsley, **Capt** Edwin S, Urbana, Ill, to USA

★ ★

New
THE MILITARY
INVESTMENT MANUAL

Free To all members of the Armed Forces...

The Military Investment Manual has been prepared by the Armed Forces Department of Harris, Upham & Co. as an exclusive investment service for military personnel. In this free booklet, servicemen and women will learn how they may have additional income *now* or upon *retirement* through sound investment programs.

For more than 60 years, Harris, Upham & Co. has served investors throughout the nation. To learn how their experience and judgment have been tailored to meet the specific needs of service people worldwide, simply fill out and send the attached coupon for your free copy of The Military Investment Manual.

HARRIS UPHAM & CO. BUSINESS EST 1895

ARMED FORCES DEPARTMENT, HARRIS, UPHAM & CO.
Members New York Stock Exchange
1505 H Street, N.W., Washington, D.C., Att: General John E. Dahlquist, USA Ret.
Gentlemen: Please forward promptly a free copy of "The Military Investment Manual." AJ
Name _____ Rank _____
Post or A.P.O. _____ City _____ Zone _____ State _____

Let USAA SAVE this part of your automobile insurance dollar

36%* of standard rates stateside

United Services Automobile Association, organized in 1922, is a non-profit insurance association managed and directed by active and retired officers of the U.S. Armed Forces.

Eligibility is aimed at officers, a preferred risk group. Approximately 300,000 members of USAA now enjoy liberal savings on insurance.

To save costs, selling is by mail. Write today for details.

UNITED SERVICES AUTOMOBILE ASSOCIATION
Dept. AJ-5
USAA Building, 4119 Broadway, San Antonio 9, Texas

Engr Waterways Experiment Station (9800-3) Vicksburg, Miss.
Giambusso, **Capt** Angelo, Wash, DC, to Stu Det Hq First USA, Governors Is, NY, w/sta Mass Institute of Technology, Cambridge, Mass.
Bicher, **Capt** George A, Oak Ridge, Tenn, to USA Engr Cen (9829) Ft Belvoir, Va.
Moore, **Capt** Warren H, Ft Belvoir, Va, to USA Elm Hq Allied Forces Southern Europe (8651-04) Naples, Italy.
McCann, **Capt** John M, Decatur, Ill, to Korea.
Sokoloski, **Capt**. Joseph A, Cp Wolters, Tex, to Hq USA Southern European TF, Verona, Italy.
Ghorm, **Capt** Thomas A, Ft Belvoir, Va, to Stu Det Hq Fourth USA, Ft Sam Houston, w/sta A and M College of Tex, College Station, Tex.
Appleton, **1st Lt** James L, jr, Pasadena, Calif, to USA Instr Gp South Dak, ROTC, (5111) Sioux Falls, w/sta South Dakota Sch of Mines and Tech, Rapid City, S Dak.
Delbridge, **1st Lt** Norman G, jr, Ames, Iowa, to USA Instr Gp Mich, ROTC (5100) Ft Wayne, w/sta Mich State College of A and A Science, East Lansing, Mich.
Benfer, **1st Lt** Richard H, Baltimore, Md, to Stu Det Hq First USA Governors Island, w/sta Columbia Univ, New York, NY.
Monoriti, **1st Lt** Elidio J, Wash, DC, to Stu Det Hq Fifth USA, Chicago, w/sta Iowa State College, Ames, Iowa.
Plunkett, **1st Lt** John J, Ft Belvoir, Va, to Stu Det Hq Fifth USA, Chicago, w/sta Iowa State College, Ames, Iowa.
Angstadt **1st Lt** John P, Columbus, Ohio, to Stu Det Hq Fifth USA, Chicago, w/sta Univ of Michigan, Ann Arbor.
Luby, **1st Lt** Victor, Philadelphia, to Stu Det Hq Fifth USA, Chicago, w/sta Univ of Michigan, Ann Arbor.
Kohlhoff, **2d Lt** Karl F, Ft Rucker, Ala, to USA Engr Div, South Pacific (9809) Los Angeles, Calif.

To Stu Det Third USA, Ft McPherson, Ga, w/sta Univ of Fla, Gainesville, Fla

Arnold, **1st Lt** Harvey L, Cambridge, Mass.
Nelson, **Capt** Thomas W, Ames, Iowa.
O'Connell, **Capt** Robert K, Chicago, Ill.
Selleck, **1st Lt** Clyde A, Princeton, NJ.
Astarita, **Capt** Orazio J, Ft Belvoir, Va.
Clawson, **1st Lt** James W, Ft Belvoir, Va.

To USA Elm MAAG, Taiwan (8678) Taipei, Taiwan

Chesnovsky, **Capt** Otto C, Ft Belvoir, Va.
Zimmerman, **Maj** Edward E, jr, Columbus, Ohio.

To Germany

Durham, **Capt.** William L, Wash, DC.
Karwaski, **Lt Col** Leopold J, Ft Belvoir, Va.

SIGNAL CORPS—

Maj Gen James D O'Connell, C Sig O

Urban, **Col** John G, Wash, DC, to Korea.
Meyer, **Col** Robert G. H, Ft. Huachuca, Ariz, to USA Sig Gar (9400) Ft Monmouth, NJ.
Ross, **Lt Col** Gordon W, Ft Holabird, Md, to Germany.
Haynes, **Maj** Frazier J, Brooklyn, NY, to USA Sig Gar (9400) Ft Monmouth, NJ.
Hurley, **Capt** Edward J, Ft Benning, Ga, to 53d Sig Bn, Ft Hood, Tex.
Smith, **Capt** Grover C, Ft Carson, Colo, to USA Ord Dep (8561) Sierra Herlong, Calif.
Hall **Capt** Richard O, Wash, DC, to USA Elm Hq Allied Forces Southern Europe (8651-04) Naples, Italy.
Duncan, **Capt** William L, Long Island City, NY, to Army Ballistic Msl Agency (9377) Redstone Arsenal, Huntsville, Ala.
Fleming, **Capt** Edward C, Ft Devens, Mass, to 4th Inf Div, Ft Lewis, Wash.
Roll, **Capt** Charles V, Ft Holabird, Md, to USA Gar (2101) Ft Meade, Md.
Sullivan, **Capt** Sardis M, Wash, DC, to USA Elm Hq Pacific Comd (7238) Pearl Harbor, TH.
O'Brien, **Capt** Robert T, Ft Monmouth, NJ, to Stu Det Hq Sixth USA, San Francisco, w/sta Staford Univ, Palo Alto, Calif.
Cate, **2d Lt** Wilbur H, jr, Ft Monmouth, NJ, to 519th Sig Co, Ft Meade, Md.
Correll, **2d Lt** Ronald G, Ft Monmouth, NJ, to USA Elct Pr Gr (9470) Ft Huachuca, Ariz.
Mosher, **2d Lt** Richard C, Ft Monmouth, NJ, to USA Elct Pr Gr (9470) Ft Huachuca, Ariz.

To Stu Det Hq Second USA, Ft Meade, w/sta Johns Hopkins Univ, Baltimore, Md

Black, **Maj** Garland C, jr, Ft Leavenworth, Kans.
Sieber, **Maj** Harry F, jr, Ft Leavenworth, Kans.

To USA SIG Tng Cen (9600) Ft Gordon, Ga

Gibbs, **Col** David P, Ft Monroe, Va.
Brown, **Capt** Lloyd M, Ft Benning, Ga.
Riggs, **Capt** Edward C, Ft Benning, Ga.
Miller, **2d Lt** Frederick T, Ft Monmouth, NJ.
Bogen, **2d Lt** Sheldon B, Ft Monmouth, NJ.

To Stu Det USA Sig Sch (9400) Ft Monmouth, NJ

Emrich, **Capt** Robert E, Ft Bragg, NC.
Park, **Capt** Ralph R, jr, Wash, DC.

To Hq US ASA, Europe (8620) Frankfurt, Germany

Icenhower, **Capt** George A (AS) Arlington, Va.

From Ft Devens, Mass:
Bergstresser, **2d Lt** Richard V (AS).
Dickson, **2d Lt** Rodney (AS).
Jackson, **2d Lt** James W (AS).
Richards, **2d Lt** Robert E (AS).
Woods, **2d Lt** James R (AS).
Wralstad, **2d Lt** Phillip E (AS).
York, **2d Lt** Thomas A (AS).
Strickling, **2d Lt** Francis L (AS).

To Hq US ASA Far East (8621) Tokyo, Japan

From Ft Devens, Mass:
Riley, **2d Lt** Eddie J (AS).
Thurmond, **2d Lt** George E (AS)
Woodall, **2d Lt** John A (AS).
Dunn, **2d Lt** Bernard M (AS).
Karmiller, **2d Lt** Ronald P (AS).

To USA Elm MAAG, Taiwan (8678) Taipei, Taiwan

Pasciak, **Lt Col** Leonard J, Ft Leavenworth, Kans.
Martino, **Capt** Joseph, Ft Riley, Kans.
Short, **Maj** Walter E, Ft Monmouth, NJ.
Mitchell, **Capt** John E, Ft Bragg, NC.
Pickett, **Col** George E, Wash, DC.

To 25th Inf Div, USARPAC, Schofield Bks, TH

Kee, **Capt** Sam R, Ft Polk, La.
Lee, **1st Lt** Billy H, Ft Rucker, Ala.

ADJUTANT GENERAL'S CORPS—

Maj Gen Herbert M Jones, TAG

Long, **Col** Herndon H, Wash, DC, to Hq USA Engr Cen (9829) Ft Belvoir, Va.
Martineau, **Col** Frederick J, Alexandria, Va, to Korea.
Deason, **Lt Col** Charles A, Ft Sam Houston, Tex, to USA Elm JUSMAG Thailand (98658) Bangkok.
Wilkinson, **Maj** Paul, Ft Harrison, Ind, to USA Gar Sp Weapons Comd (8460) AFSWP, Killeen Base, Tex.
Manfre, **Maj** John G, Ft Harrison, Ind, to TAGO USA, Wash, DC.
Novy, **Maj** James F, Wash, DC, to Hq Fourth USA (4000) Ft Sam Houston, Tex.
Butters, **Maj** Blaine W, Ft Chaffee, Ark, to 3d Inf Div, Ft Benning, Ga.
Venor, **Capt** Daniel A, Arlington, Va, to USA, First Arctic Cen (7099) Ft Churchill, Manitoba, Canada.
Trumpfheller, **2d Lt** Gordon C, Ft Devens, Mass, to Hq US ASA Europe (8620) Frankfurt, Germany.

JUDGE ADVOCATE GENERAL'S CORPS—

Maj Gen Geo W Hickman, TJAG

Bisant, **Col** Oscar M, jr, Carlisle Bks, Pa, to OTJAG USA, Wash, DC.
Booth, **Col** James W, Wash, DC, to USAFFE.
Macomber, **Maj** John A, Ft Meade, Md, to

—Continued on next page

NORTH AMERICAN HAS BUILT MORE AIRPLANES THAN ANY OTHER COMPANY IN THE WORLD

FURY ON THE BEACHES

Carrier-based FJ-4B jets—newest of the famous FURY fighters—now add their might to the air arm of a Navy charged with helping to keep the world at peace.

The FJ-4B strikes harder than any of its forebears. It is fully equipped for low level attack support of assault troops . . . gives the Navy added power to stop trouble where it starts, before it spreads. Now in full production, the FJ-4B was designed and developed for the Navy by North American's Columbus Division—another example of the partnership between the Armed Services and American industry in the interest of national security.

NORTH AMERICAN AVIATION, INC.

Los Angeles, Downey, Canoga Park, Fresno, California; Columbus, Ohio; Neosho, Missouri

Army Orders

From preceding page—

Hq Trans and Main Comd (9240) St Louis, Mo.

To Korea

Kleikamp, **Maj** Herman G, San Francisco.
Halken, **1st Lt** Marion B, Ft Story, Va.

QUARTERMASTER'S CORPS—

Maj Gen Andrew T McNamara, QMG

Higgins, **Lt Col** Walter A, Wash, DC, to USA Gar (7011) Ft Myer, Va.
Hoar, **Maj** John W, Ft Riley, Kans, to Japan.
Collins, **Capt** Fayette W, Wash, DC, to USA Elm SHAPE (8651) Paris, France.
Russell, **Capt** George G, jr, Chicago, to USA Mil Subs Market Cen (9161-06) Brooklyn, NY.
Grumbles, **Capt** Truman M, Wash, DC, to USA QM Tng Comd (9135) Ft Lee, Va.
Valente, **Capt** Herbert A, Chicago, to USA Mil Subs Market Cen (9161-09) Seattle.

To USA Elm MAAG, Taiwan (8678) Taipei, Taiwan

Thayer, **Lt Col** Alan P, Pittsburgh, Pa.
Bruno, **Capt** David, Monterey, Calif.

To Korea

Dickson, **Capt** John R, Brooklyn, NY.
Bannister, **2d Lt** Edward J, jr, Ft Lee, Va.
Blocker, **2d Lt** Lee N, Ft Bliss, Tex.
Brownhill, **2d Lt** Jim E, Ft Myer, Va.
Hasty, **Capt** Gerald R, Ft Lee, Va.
Emanuel, **1st Lt** Lawrence C, Ft Bragg, NC.
Campo, **Capt** Dominic, Ft Dix, NJ.

To Germany

Bennett, **2d Lt** Robert H, jr, Richmond, Va.
Buswell, **2d Lt** Arthur T, Romulus, NY.

FINANCE CORPS—

Maj Gen Harry W Crandall, C of F

Marin, **Capt** Sebastian, jr, Ft Harrison, Ind, to USA Garrison (3431) Ft Jackson, SC.

To Germany

Grandjean, **Maj** Walter I, Detroit, Mich.
Rick, **Lt Col** Marshall, Joliet, Ill.

MEDICAL SERVICES—

Maj Gen Silas B Hays, SG

Medical Corps

MacDonald, **Lt Col** William F, Denver, to William Beaumont AH (9955) El Paso, Tex.
Highsmith, **Lt Col** Roy A, Ft Hood, Tex, to 9th Inf Div, Ft Carson, Colo.
Doty, **Lt Col** Horace W, jr, Ft Dix, NJ, to AH (3444-1) Ft Stewart, Ga.
Bunto, **Capt** William G, Ft Leonard Wood, Mo, to Det USA Recruiting Main Sta (5115) St Louis, Mo.

To Stu Det AMSS BAMC, Ft Sam Houston, Tex

Fried, **Lt Col** Julian J, Ft Benning, Ga.
Lewis, **Lt Col** James E, Ft Bragg, NC.

To Germany

Maret, **Col** Raymond, Governors Is, NY.
Siege, **Lt Col** Alfred G, Berkeley, Calif.

Medical Service Corps—

Col Bernard Aabel, Chief

Andrews, **Capt** William S, Ft MacArthur, Calif, to Stu Det AMSS BAMC, Ft Sam Houston, Tex.
Hedeen, **Capt** Robert A, Wash, DC, to BAMC (9940) Ft Sam Houston, Tex.
Reese, **Capt** Seth T, jr, Univ of Minn Sch of Pub Health, OTSG, (8560) Wash, DC.
Szymczak, **Capt** Emil T, Paterson, NJ, to AH (2151-1) Aberdeen Pr Gr, Md.

From Ft Sam Houston, Tex, to Station Indicated

Scanlon, **Capt** John E, WRAMC (9901) Wash, DC.
Thompson, **Lt Col** Willard E, William Beaumont AH (9955) Ft Bliss, Tex.
Hrdlicka, **Maj** Otto G, OTSG (8560) Wash, DC.

Veterinary Corps—

Brig Gen Elmer W Young, Chief

Manges, **Col** Joseph D, Ft Sam Houston, Tex, to USA Mil Subs Sup Agcy (9161) Chicago.
McNellis, **Col** Russell, San Francisco, Calif, to OTSG USA (8560) Wash, DC.
Yule, **Col** Richard G, Governors Island, NY, to Hq Sixth USA (6000) Presidio of San Francisco.
Stevenson, **Col** Daniel S, Ft Mason, Calif, to AMSS (9940.02) BAMC, Ft Sam Houston, Tex.
Taylor, **Col** Clarence L, Chicago, to USA Vet Food Inspector Det (6006) Ft Lewis, Wash.
Folling, **Lt Col** Bjarne N, Ft Leonard Wood, Mo, to Med Activities USA Gar (63.3431) Ft Jackson, SC.
Failing, **Lt Col** Frank W, Maywood, Calif, to AH (1262) Ft Dix, NJ.
Perella, **Lt Col** Dorwin H, Ft Meade, Md, to First USA Med Lab (1277) New York, NY.
Kingdom, **Lt Col** Earl G, New York, NY, to Sixth USA Med Lab (6002-03) Veterinary Br, Oakland Army Terminal, Oakland, Calif.
Burns, **Lt Col** Kenneth F, Ft Sam Houston, Tex, to Second USA Med Lab (2002-02) Ft Meade, Md.
Luker, **Lt Col** Charles T, Ft Dix, NJ, to USA Disp (4052) Ft Bliss, Tex.
McCord, **Maj** Robert C, Omaha, Nebr, to USA Vet Food Insp Det (6006) Ft Lewis, Wash, w/sta Vancouver Bks, Wash.
Beuschel, **Maj** Lorenz L, Wash, DC, to AMSS BAMC, Ft Sam Houston, Tex.
Greiner, **Maj** Robert B, Ft McPherson, Ga, to Hq Fifth USA Vet Food Insp Svc (5035) Chicago, w/sta Omaha, Nebr.

To Germany

Dean, **1st Lt** Richard F, Omaha, Nebr.
Levingston, **1st Lt** Samuel W, III, Chicago, Ill.

Army Medical Specialist Corps—

Col Harriet S Lee, Chief

Johnson, **Maj** Fuchsia L, Tallahassee, Fla, to Germany.
Fecenko, **Capt** Helen, Denver, to Brooke AH, BAMC (9940) Ft Sam Houston, Tex.
Kellog, **Capt** Dorothy D, Ft Sam Houston, Tex, to Letterman AH (9956) San Francisco.
Nachod, **Capt** Elizabeth M, Wash, DC, to Fitzsimons AH (9953) Denver, Colo.
Arundel, **1st Lt** Janice C, Ft Chaffee, Ark, to Tripler AH, USARPAC, Oahu, TH.

To France

Lynde, **1st Lt** Patricia A, Ft Chaffee, Ark.
Miller, **Maj** Elsie K, Tacoma, Wash.

Army Nurse Corps—

Col Inez Haynes, Chief

Wink, **Maj** Alice R, Ft Sam Houston, Tex, to Valley Forge AH (9963) Phoenixville, Pa.
Jamula, **Maj** Cecilia P, Pittsburgh, Pa, to BAMC (9940) Ft Sam Houston, Tex.
Gagnon, **Capt** Louis J, Ft Ord, Calif, to AH (5021) Ft Riley, Kans.
Schneider, **Capt** Eleanor T, Ft Ord, Calif, to AH (3400) Ft Campbell, Ky.
Schmenk, **Capt** Catherine E, Ft Leonard Wood, Mo, to Fitzsimons AH (9953) Denver.
Markel, **Capt** Bernice P, Wash, DC, to AH (5012) Ft Riley, Kans.
Potochnik, **Capt** Genevieve R, Minneapolis, Minn, to AH (5021) Ft Riley, Kans.
Smith, **Capt** Anna E, Aberdeen Pr Gr, Md, to France.
Kennedy, **Capt** Marian C, Ft Benning, Ga, to Japan.
Doucet, **2d Lt** Eileen D, Denver, to Tripler AH, USARPAC, Oahu, TH.

To Germany

Monette, **Maj** Helen D, Tacoma, Wash.
Kinnaird, **Maj** Ruby L, Ft Sam Houston, Tex.
Fennon, **Maj** Isabel, Governors Island, NY.

ORDNANCE CORPS—

Lt Gen E L Cummings, C of Ord

Livenspargar, **Lt Col** Davenport E, Oakland, Calif, to 86th Ord Bn, Ft Hood, Tex.
LeRoy, **Lt Col** Robert E, Ft Monroe, Va, to ODCSLOG USA (8565) Wash, DC.
Conner, **Maj** Lloyd W, Rock Island, Ill, to USA Ord Arsenal Redstone (9330) Huntsville, Ala.
Davis, **Maj** Glen E, Milan, Tenn, to Hq 6th AARC, Ft Baker, Calif.
O'Meara, **Maj** Howard F, Springfield, Mass, to USA Arty and GM Sch (4050) Ft Sill, Okla.
Kinch, **Maj** Robert S, Kingsport, Tenn, to 13th Ord Co (GMIFC) Heavy Maint USA Ord G M Sch, Huntsville, Ala.
Schneider, **Maj** Edward J, Metuchen, NJ, to 3d Inf Div, Ft Benning, Ga.
Long, **Maj** Lloyd C, Sandia Base, N Mex, to USA Ord Arsenal, Frankford, (9336)

SCHOOL AND CAMP DIRECTORY

The Schools and Camps listed below are effectively equipped to care for the educational and recreational needs of the children of members of the services and this Directory is recognized as an authentic and reliable aid to service parents in solving the problem of child education. For details as to the Schools listed in this Directory address them directly or communicate with the Army Navy Air Force Journal Dept. of Education, 1711 Conn. Ave., Washington 9, D. C.

ALABAMA

MARION INSTITUTE

116th year. Fully accredited four year Preparatory School and Junior College in the heart of the Deep South. Special preparation for Army, Navy and Air Force Academies. Fully Military with Senior R.O.T.C. unit. Sports. Mild climate. Careful individual attention. For view book write:

The Registrar, Marion Institute, Box J, Marion, Alabama

CALIFORNIA

MT. LOWE MILITARY ACADEMY

BOYS 8-14

- Expert Supervision
- Accredited Academic Training
- Jr. Military Training. Cadet Unit Approved by State Adjutant General
- Athletic & Recreational Activities

$85 Per Month

603 W. Palm St. Altadena, Calif. SY 4-5079
Det. A Maj. J. H. Dargin, President

DIST. OF COLUMBIA

Sullivan School

Effective and thorough preparation for West Point, Annapolis, Air Force and Coast Guard Academies, and all colleges. Catalog and record sheets with names and percentages showing our unparalleled success may be had on request. Summer Course for Civil Service competitives begin June 10. Wendell E. Bailey, USNA '34, Principal, Box J, 2107 Wyoming Ave., N. W., Washington 8, D. C.

COLUMBIAN

"The Service-Academy Prep"

Intensive, individualized preparation for West Point, Annapolis, Air Force Academy, etc., all civilian colleges. Small classes. How-to-study training.
1957 RECORD, full-year students; over 90% of all candidates for each W.P. and Annapolis passed exams; 5 of our 6 total WP competitors won, 45 of our 50 total Annapolis competitors won.
SUMMER SESSIONS BEGIN JUNE 10 AND JUNE 24.
Box A, 1811 Biltmore St., N. W., Washington 9, D. C.

GEORGIA

GEORGIA MILITARY ACADEMY

8 miles from Atlanta—Winter and summer school. R.O.T.C.—Highest government rating. Accredited. Prepares for all colleges and the national academies. Separate Junior School, first thru seventh grades, limited to 100 boarding cadets. Postgraduate course. Reading Clinic, completely equipped with electronic apparatus, under supervision of a reading expert. All major sports. Required attendance at gym classes. Cadets live in small groups with teachers. Moderate rates. Write Col. W. P. Brewster, College Park, Ga.

NEW YORK

BRADEN'S Established 1883

CORNWALL-ON-HUDSON, N. Y.

Personalized preparation for West Point, Annapolis, AF Academy and College, 95% of 1955-56 class entered Service Academies or college. Summer Course. Fall term starts September 19th.

LT. GERALD J. SULLIVAN, Ret., Principal
H. VINCENT VAN SLYKE, Executive

★ THE MANLIUS SCHOOL ★

Accredited college preparatory and 7th and 8th grade. Military ROTC. Ski platoon. Tutorial assistance included. Close supervision of study. Students grouped by scholastic ability. Fall, winter, spring sports. 125 acre campus. For "Tutorial Method" and catalog, address

ROBERT M. WEEKS, Dir. of Admissions
MANLIUS SCHOOL, MANLIUS, N. Y.

PENNSYLVANIA

VALLEY FORGE MILITARY ACADEMY

"At the Nation's Shrine"

One of America's Most Distinguished Military Academies. Small Classes. High School and Junior College courses. Fully accredited. Arty., Cav., Infantry, Band, Senior Division ROTC. Catalog. BOX V, WAYNE, PA.

SOUTH CAROLINA

CARLISLE MILITARY SCHOOL

Develops manly men through cultivation of physical, mental, spiritual qualities. Small classes. Pre-Aviation course. Boys from 20 states. All sports. Cadet Band. Non-sectarian. Also sub-freshman dept. 7th-8th grades. Rates $850. Catalog on request.

Col. Jas. R. Risher, Headmaster, Bamberg, S. C.

TENNESSEE

SEWANEE MILITARY ACADEMY

A division of the University of the South

A College Prep School | An Episcopal School
On a College Campus | ROTC Honor School
On a Mountain Top | Benwood Scholarships

Fully accredited. Grades 8-12. Small classes. All sports; gymnasium; indoor pool. 90th year. For catalog write: Col. Craig Alderman, Supt., Box A, Sewanee Military Academy, Sewanee, Tennessee.

VIRGINIA

Fishburne MILITARY SCHOOL

18% of Enrollment are Sons of Service Officers

Distinguished College Preparatory School. Grades 9-12. Fully accredited since 1897. Small classes. Friendly, homelike atmosphere. ROTC Highest Rating. Sports: gym, indoor pool. Constructive recreational, social programs. Summer School. Catalog. Col. E. P. Childs, Jr., Supt., Box J, Waynesboro, Virginia.

FORK UNION MILITARY ACADEMY

"ONE SUBJECT PLAN"

Very best environment, fully accredited. Highest War Dept. rating. R.O.T.C. Distinguished clientele. Moderate rates. Grades 9-12. Separate Junior School. Grades 4-8.

Dr. J. C. Wicker, Box J, Fork Union, Virginia

STAUNTON MILITARY ACADEMY

In Beautiful Shenandoah Valley. Thorough college preparation; fully accredited. Individual guidance. Band. All sports. 2 gyms. Pool. Fine health record. Fireproof buildings. Separate Junior School. Illus. Catalog write Supt. S.M.A. Box W, Staunton, Va.
BASIC COURSE R.O.T.C. BY U. S. ARMY INSTRUCTORS. Founded 1860

THESE SCHOOLS

Invite requests for catalogue and information. In writing kindly mention The Journal.

HOTEL DIRECTORY

■ WASHINGTON, D. C.

WASHINGTON, D.C

WHEN IN WASHINGTON
The You'll like
BURLINGTON HOTEL

10% Discount to Service Personnel

- Central Location
- Smart Lounge-Cafe
- Air Conditioning
- Moderate Rates
- TV
- FREE PARKING

Hudson S. Moses, Gen. Mgr.
1120 VERMONT AVENUE

THE CAVALIER

3500 14TH STREET NW APARTMENTS

Apartments available, furnished and unfurnished. Convenient location. Elevators—coffee shop—roof garden—beautiful lobby. PBX Service. Special considerations for Service Personnel. TUckerman 2-3600.

FRANCIS SCOTT KEY APARTMENT HOTEL
600 20th Street, N.W.

Four Squares West of White House
One room, kitchen and bath furnished apartments. Air Conditioned. National 8-5425

Philadelphia.
Cameron, **Maj** Richard D, Apco, Ohio, to 3d Inf Div, Ft Benning, Ga.
McGowan, **Maj** William J, Chambersburg, Pa, to USA OrdGMSch (9352) Huntsville, Ala.
Lapan, **Capt** Harold H, Rock Island, Ill, to USA Gar (9393) White Sands Pr Gr, Las Cruces, N Mex.
Birdsall, **Capt** Charles H, Ft Campbell, Ky, to 502d Ord Det USA Ord GM Sch, Huntsville, Ala.
VonMiller, **Capt** Corwin C, jr, Yuma, Ariz, to USA Gar White Sands Pr Gr (9393) Las Cruces, N Mex.
Squires, **Capt** Shreve D, Ft Polk, La, to USA Ord Arsenal Redstone (9330) Huntsville, Ala.
Silver, **Capt** David, Pittsburgh, Pa, to 2d AARC, Ft Meade, Md.

From Aberdeen Pr Gr, Md, to Station Indicated

Klingbell, **2d Lt** Richard C, 525th MI Gp, Ft Bragg, w/sta Ft Meade, Md.
Chapman, **1st Lt** Ronald A, Germany.

To USA Elm MAAG, Taiwan (8670) Taipei, Taiwan

Johnson, **Capt** Hugh H, Aberdeen Pr Gr, Md.
Jurgens, **Capt** Harold L, Ft Polk, La.
Tuckey, **Capt** Gareth W, Shelton, Conn.
Becker, **1st Lt** Howard J, Centerline, Mich.
Cantaral, **Maj** Raymond H, Philadelphia, Pa.
Sears, **Capt** Donald R, Little Rock, Ark.
Walton, **Capt** Clayton J, Dover.

CHEMICAL CORPS—

Maj Gen William M Creasy, C Cml O

Sisson, **Capt** George D, jr, Arsenal, Ark, to USA Gar (4050) Ft Sill, Okla.
Tompkins, **Capt** L C, Ft Bragg, NC, to 52d Cml Det, Army Cml Cen, Md.
Madden, **Capt** John C, Army Cml Cen, Md, to 81st Cml Gp, Ft Bragg, NC.
Riddel, **Capt** Alexander, jr, Army Cml Cen, Md, to Stu Det Army Lang Sch, Presidio of Monterey, Calif.
Burkert, **Capt** Clifford R, Denver, to USA Cml C Tng Comd (9778) Ft McClellan, Ala.

To USA Cml C Tng Comd (9778) Ft McClellan, Ala

Margner, **Capt** Louis J, Ft Dix, NJ.
Sewell, **Capt** Oral L, New York, NY.
Robertson, **Capt** William D, Ft Detrick, Md.
Peterson, **Capt** Russell C, Ft Lewis, Wash.
Jones, **Capt** Vernon O, Chicago.

CHAPLAINS CORPS—

Maj Gen Patrick J Ryan, C of C

MacGregor, **Capt** John M, Ft Huachuca, Ariz, to 1st RCT USMA (8660) West Point, NY.
Milligan, **1st Lt** Jack R, Ft Lewis, Wash, to USARAL.

To Germany

Fleming, **1st Lt** Binion G, Ft Sill, Okla.
Foley, **1st Lt** Louis A, Ft Chaffee, Ark.
Hinkle, **1st Lt** John L, Ft Knox, Ky.
Knutson, **1st Lt** Russell E, Ft Chaffee, Ark.
Mueller, **1st Lt** Edward M, jr, Ft Leonard Wood, Mo.
Mertz, **Capt** William H, Ft Carson, Colo.

TRANSPORTATION CORPS—

Maj Gen Paul F Yount, C of T

Yaskin, **Maj** Peter P, Wash, DC, to USA Elm MAAG, Taiwan (8678) Taipei, Taiwan.
Stickel, **Maj** Vincent J, Ft Meade, Md, to OCOFT, Wash, DC.
Frazier, **Maj** Cecil E, Los Angeles, to USARAL.
Posey, **Maj** Horace E, Wash, DC, to France.
Scheftel, **Maj** Lawrence A L, Wash, DC, to Hq 2d Log Comd, Ft Polk, La.
Dailey, **Capt** William G, Ft Bragg, NC, to Hawaii USA Base Comd (8300) USARPAC, Ft Shafter, TH.
Pitts, **1st Lt** George E, Seattle, Wash, to Hq USA Trans Terminal Det (7284) Casablanca, Morocco.

To 25th Inf Div, USARPAC, Schofield Bks, TH

Hildebrand, **Capt** Edward W, Tucson, Ariz.
Hunter, **Capt** Alfred E, Lompoc, Calif.
Temple, **1st Lt** William T, Ft Eustis, Va.
Britt, **2d Lt** Joe F, New Orleans, La.
Kuhn, **Lt Col** George W S, jr, Alexandria, Va.
Kirchenstein, **Capt** John J, Knoxville, Tenn.
Schilling, **1st Lt** William A, jr, Ft Story, Va.
Scott, **1st Lt** Hugh A, Ft Lee, Va.
Shields, **1st Lt** James R, Ft Eustis, Va.

To Hq USA Southern European TF, Verona, Italy

From Ft Eustis, Va:
Fudold, **Capt** J H — Geddes, **Capt** G E

To Korea

James, **Maj** Thomas G, Ft Sill, Okla.
Weaver, **1st Lt** Eugene W, Ft Polk, La.
Clauer, **Maj** Lester J, Ft Leonard Wood, Mo.
Dunn, **Capt** William M, sr, Ft Sill, Okla.
Carlisle, 1st Lt John C, Ft Eustis, Va.
Richard, **Maj** Howard B, Ft Hood, Tex.

MILITARY POLICE CORPS—

Maj Gen William H Maglin, PMG

Washington, **Maj** Albert F, Indiantown Gap Mil Res, Pa, to USA Gar (1262) Ft Dix, NJ.

CHIEF WARRANT OFFICERS—

Lee, **W-2** James A, Ft Bliss, Tex, to 108th AAA Gp, Ft MacArthur, Calif.
Whetzel, **W-2** Thomas A, Ft Carson, Colo, to USARAL.

To 52d AAA Brig, Ft Wadsworth, NY

From Ft Bliss, Tex:
Pappas, **W-2** C J — Brown, **W-2**, K W
Brickner, **W-3** F W

To USA Elm MAAG, Taiwan (8678) Taipei, Taiwan

Kinder, **W-2** William, jr, San Francisco
Vaughn, **CWO, W-2** Edward P, Philadelphia.

To 67th AAA Gp, Wayland, Ohio

From Ft Bliss, Tex:
Reulet, **W-2** J P — Brush, **W-2**, A P
Bashore, **W-2** K M — Chevalier, **W-2** H H

To 28th AAA Gp, Selfridge AFB, Mich

From Ft Bliss, Tex:
Conatser, **W-2** TF — Sprinkle, **W-2** H G
Hood, **W-2** B J

To Korea

Garwick, **CWO, W-4** Kenneth S, San Francisco, Calif.
King, **CWO, W-2** Joseph M R, Ft Bragg, NC.

To Germany

Morisette, Bertell P, Ft Lewis, Wash.
Hughes, W-2 William J, Ft Lee, Va.
Davis, W-2 Charles H, Ft Hood, Tex.
Harris, W-2 Herman, Ft Lee, Va.
Humphries, W-2 Jean B, Ft Bragg, NC.
Manning, W-2 Carl D, Ft Monroe, Va.
Newton, W-2 Idus W, Ft Benning, Ga.
Talberg, W-2 Donald H, Ft Jackson, SC.
Thorman, W-2 James G, Ft Bliss, Tex.
Helder, W-2 Irvin L, Arlington Heights, Ill.
Misiewicz, W-3 Chester C, Ft Belvoir, Va.

To France

Jeffreys, W-2 Thomas E, Ft Lewis, Wash.
McGarvey, W-2 Samuel E, Ft Benning, Ga.
Nordlund, W-2 Howard D, Ft Benning, Ga.
Reynolds, W-2 William G, Cp Drum, NY.
Williams, W-2 Harold F, Ft Belvoir, Va.
Wargus, W-4 Eugene G, Ft Lewis, Wash.
Coulter, W-3 Eugene M, Wash, DC.
Koon, W-3 Carl C, Manchester, Conn.
Campo, W-2 John A, Ft Jackson, SC.
Carlson, W-2 Robert V, Rock Island, Ill.
Davis, W-2 Erville A, Aberdeen Pr Gr, Md.
Hill, W-2 Charles E, Ft Bragg, NC.

WARRANT OFFICERS—

Calhoun, Wesley P, Ft Bliss, Tex, to 28th AAA Gp, Selfridge AFB, Mich.

To 52d AAA Brig, Ft Wadsworth, NY

From Ft Bliss, Tex:
Beyer, Richard E — Yates, James D

—Continued on next page

THE CURTAIN OF FIRE Air protection for whole cities and strategic areas is no longer in the "talking" stage. It is now being installed—a combination of the deadly fire of NIKE anti-aircraft weapon batteries and the U.S. Army Signal Corps' new Martin MISSILE MASTER. As the country's first electronic system designed to provide an integrated screen of radar surveillance, target detection and fire coordination, MISSILE MASTER makes possible peak effectiveness of anti-aircraft missile battery operation. A measure of the critical importance of MISSILE MASTER is the fact that the system already has been designated for a number of our most vital civilian and military areas. It is one of the most significant defense developments of our time.

MARTIN
BALTIMORE·DENVER·ORLANDO

Army Orders

From preceding page—

RETIRED—

Davis, **Col** Kenneth J, Sig C; fr Ft Monmouth, NJ.
May, **Lt Col** Ersin T, ChC, pd (40%) fr Dugway, Utah.
Marshall, **Lt Col** John T, Arty; fr New York, NY.
Jennerson, **Lt Col** Horace L, Sig C; fr Ft Monmouth, NJ.
Parrish, **Lt Col** Alice A, WAC; fr Wash, DC.
Boush, **Maj** Florence B, WAC; fr Presidio of San Francisco.
Simons, **Capt** Bernard C, Sig C, pd (40%), fr MHD Fitzsimons AH, Denver.
Scholtz, **Capt** James H; removed from temp disab ret list and perm ret; pd (100%).

Retired Upon Application

Golden, **Col** William C, AGC; fr Ft Belvoir, Va.
Kelly, **Col** John S, ChC; fr Ft Lewis, Wash.
Loes, **Col** Murland E, QMC; fr USAREUR.
Klein, **Col** Theodore A, QMC; fr Ft Lee, Va.
Noyes, **Col** Melville F, AGC; fr Ft Campbell, Ky.
Hearn, **Col** Robert J, ChC; fr Ft Devens, Mass.
Beynon, **Col** James L, Arty; fr Ft Bragg, NC.
Butler, **Col** Lawton, AGC; fr Presideo of San Francisco.
McHenry, **Col** Joseph A, Ord C; fr Ft Hamilton, NY.
White, **Col** George E, jr, CE; fr St Louis, Mo.
Gardner, **Col** F Scoon, IG (Arty); fr Ft Stewart, Ga.
Stone, Alexander G, Arty; fr Wash, DC.
Byrd, **Lt Col** Harden B, Ord C; fr Wash, DC.
Hunter, **Lt Col** Leslie C, Arty; fr Ft Bliss, Tex.
Caywood, **Lt Col** George T, Inf; (previous orders amended).
Justice, **Lt Col** William C, Armor; (previous orders amended).
Evans, **Lt Col** John E, Arty; fr Ft Totten, NY.
Bright, **Lt Col** Harry R, Inf; fr Ft Devens, Mass.
Murphy, **Lt Col** Kendrick, Armor; fr Buffalo, NY.
Gladson, **Lt Col** James F, Inf; fr Ft McPherson, Ga.
Daly, **Lt Col** James V, QMC; fr Ft Lee, Va.
Stevens, **Lt Col** Edward H, Inf; fr St Louis, Mo.
Hamilton, **Lt Col** Morris R, Arty; fr Ft Hamilton, NY.
Fulbright, **Lt Col** Worth C, Armor; Ret as Col; fr New York, NY.
Sharp, **Lt Col** John H, QMC; Ret as Col; fr MHD Letterman USAH, San Francisco.
Morrison, **Lt Col** Chester P, QMC; fr Alexandria, Va.
Duffield, **Lt Col** John M, QMC; fr Ft Lewis, Wash.
Hendry, **Lt Col** John E, jr; fr Presidio of San Francisco.
Lesperance, **Lt Col** Lawrence J, Arty; fr Ft Rucker, Ala.
Henry, **Lt Col** Charles E, Arty; fr Ft Bliss, Tex.
Shipe, **Maj** Wesley Z, AGC; fr New York, NY.
Bowen, **Maj** Wheeler B, Ord C; fr Ft Bliss, Tex.
Holcomb, **Maj** Freeborn P, MSC; fr Ft Hamilton, NY.
Griffin, **Maj** Roy, CE; fr Ft Leonard Wood, Mo.
Windaugh, **Maj** Carl E, Inf; fr Ft Carson, Colo.
Davis, **Maj** Howell A, jr, QMC; fr Oakland, Calif.
Truax, **Maj** Charles M, Armor; fr Chicago.
Caldwell, **Maj** Millard F, TC; Ret as Lt Col; fr Phoenix, Ariz.
Huey, **Maj** Victor B, Inf; Ret as Lt Col (previous orders amended).
Cohen, **Maj** Alexander, QMC; Ret as Lt Col; fr Presidio of San Francisco.
Dibble, **Maj** Harold A, TC; fr Syracuse, NY.
Lesch, **Maj** Albert S, QMC; fr Presidio of San Francisco.
Swartz, **Maj** Morris, QMC; Ret as Lt Col; fr Cp Kilmer, NJ.
Turner, **Maj** James S, Inf; fr Ft McPherson, Ga.
Dexton, **Maj** Henry A, Cml C; fr Wilmington, Del.
Echold, **Maj** Ralph W, AGC; Ret as Lt Col; fr Presidio of San Francisco.
Kuhn, **Maj** Charles E, Inf; Ret as Lt Col; fr Ft Lawton, Wash.
Davis, **Maj** Lloyd E, MSC; fr Charlotte, NC.
Elmore, **Maj** Arthur J, Inf; fr Ft Devens, Mass.
Friske, **Maj** Herbert A, Sig C; fr Ft Devens, Mass.
Nipper, **Maj** James L, Inf; fr Ft Jackson, SC.
Ray, **Maj** Luther G, jr, Arty; fr Ft Sill, Okla.
Brown, **Maj** Walter E, MSC; fr White Sands Pr Gr, Md.
McLean, **Maj** William J, MI.
Saxon, **Maj** Clifford T, QMC; Ret as Lt Col; fr Longview, Tex.
Turner, **Maj** Emmett L, AGC; fr Ft Slocum, NY.
Cumbey, **Maj** William W, Armor; Ret as Lt Col; fr Ft Meade, Md.
Reynolds, **Capt** Warren C, Arty; fr Ft MacArthur, Calif.
Lovorn, **Capt** Richard T, Sig C; fr Oakland, Calif.
Burghardt, **Capt** Walter F, Inf; fr Ft Leonard Wood, Mo.
Bond, **Capt** Channing A, Sig C; fr Ft Gordon, Ga.
Fiester, **Capt** Joseph W, Sig C; fr Ft Gordon, Ga.
Gillman, **Capt** Robert L, Inf; Ret as Maj; fr Amarillo, Tex.
Nowell, **Capt** James W, Armor; Ret as Maj; fr Ft Hamilton, NY.
Stephens, **Capt** Joseph P, Sig C; fr Ft Monmouth, NJ.
Tate, **Capt** Andrew L, TC; fr Ft MacArthur, Calif.
Houser, **Capt** Carl F, Inf; fr Ft Hamilton, NY.
Clayton, **Capt** J C, QMC; fr Columbus, Ohio.
Winston, **Capt** Dale L, MPC; fr Ft Ord, Calif.
Veach, **Capt** Robert T, Inf; fr Ft Ord, Calif.
Dorn, **Capt** Richard M, Inf; fr Ft Dix, NJ.
Messel, **CWO, W-4** Gerald T, AGC; fr Ft Monmouth, NJ.
Fletcher, **CWO, W-2** Arthur W, CE; ret as CWO, W-3; fr Ft Polk, La.
King, **CWO, W-3** Ernest G, AGC; fr Ft Benning, Ga.
Rooney, **CWO, W-3** Vincent J, Sig C; fr March AFB, Calif.
Barksdale, **CWO, W2** Dan C, TC; fr Oakland, Calif.
Gallagher, **CWO, W-2** William G, CE; fr Ft Leonard Wood, Mo.
Morgan, **W-2** Billy L, QMC; fr Ft Lawton, Wash.
Joyce, **CWO, W-4** John J, AGC.
Ghames, **CWO, W-4** Robert F, QMC.
Peters, **CWO, W-2** Joseph A, AGC; fr Ft Hamilton, NY.

OFFICERS TO TEMP DISAB RET LIST—

Hall, **Maj** Gerald D, Armor, pd (40%) fr MHD Walter Reed AH, Wash, DC.
Ehret, **Maj** Lester A, ChC, pd (100%) fr MHD USAH, Ft Jay, NY.
Manges, **Maj** William B, MC; pd (60%) fr MHD Valley Forge AH, Phoenixville, Pa.
Dolphy, **Capt** Alice H, ANC, pd (100%); records corrected to show temp disab ret.
Chapman, **CWO, W-2** George M, CE, pd (30%); fr MHD Letterman AH, Presidio of San Francisco.

RESIGNED—

Wilson, **Lt Col** William E, MC.
Bennett, **Maj** Robert A, Ord C.
Bailey, **Capt** Gordon C, Inf.
Morgan, **Capt** Edward J, Arty.

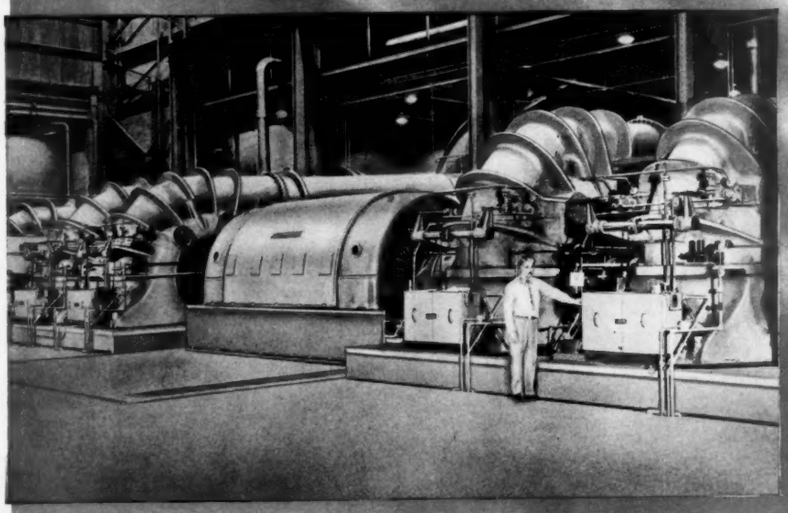

Five R-C single-stage centrifugal blowers developing over 1,000,000 cfm direct driven from electric motors rated at more than 80,000 HP at Langley Field, Virginia.

Six R-C multi-stage blowers rated over 75,000 cfm requiring about 14,000 HP, part of a centrifugal installation at Lewis Flight Propulsion Laboratory in Cleveland.

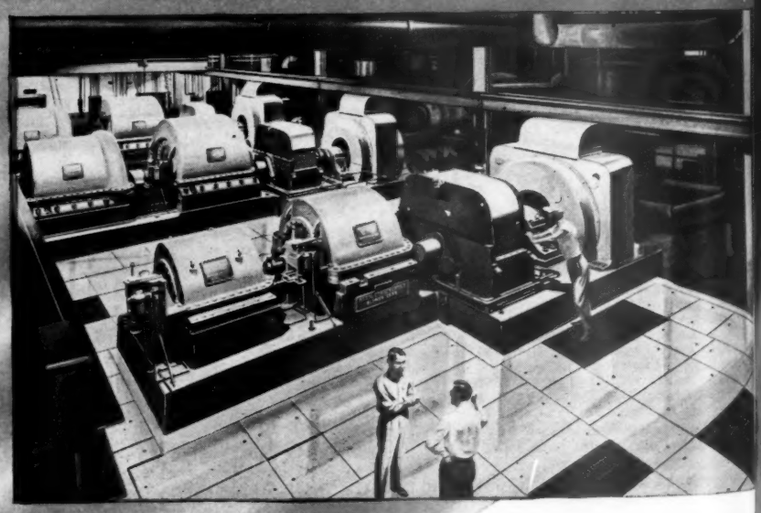

Pierce, **Capt** William F, TC.
McNiff, **Capt** James E, Inf.
Burgin, **Capt** Wilfred S, Armor.
Urruela, **1st Lt** Mario L, TC.
Brickwell, **1st Lt** Wilbur D, Arty.
Egelston, **1st Lt** Robert B, Arty.
Garneau, **1st Lt** Paul R, Arty.
Currie, **1st Lt** James A, Arty.
Upton, **1st Lt** Edwin J, Armor.
Carnahan, **1st Lt** John W, Inf.
Bullock, **1st Lt** Robert L, jr, Arty.
White, **1st Lt** Wayne N, Arty.
Walker, **1st Lt** Prosper N, Arty.
Sirkis, **1st Lt** Arthur K, Arty.
Swanson, **1st Lt** James R, Inf.
Bell, **1st Lt** James D, Arty.
Slogar, **1st Lt** James H, Arty.
Curtis, **1st Lt** Jerry J, Inf.

PROMOTED IN RA—
To Major
W/DR as indicated:
Waters, John F, 2d, MSC, 3 May '57.

RA PROMOTIONS CONFIRMED—
To Lt Colonel
Anderson, W K, ChC
Auerbach, Alvin B, CE
Briggs, M W, CmlC
Garvey, Dale M, Arm
Hutson, R K, TC

To Major
Atkins, Q C, Armor
Barrett, R F, jr, Inf
Boatner, M M, 3d, Inf
Bond, J B, Arty
Breitenbach, F P, Arty
Butler, F P, sr, AGC
Butterfield, J L, Arty
Cain, J W, Inf
Chandler, E F, MC
Cleary, E R, Inf
Cover, W W, Arty
Cullinane, D B, jr, Armor
Dennison, R C, jr, QMC
Frauenheim, W G, jr, Armor
Fredericks, E J, Inf
Geaney, E J, Inf
Giffin, S S, jr, Inf
Graber, C D, MSC
Hallock, R R, Inf
Hyle, A R, Inf
Irving, J H, jr, Armor
Kreml, E A, Arty
Lacouture, A J, jr, Arty
Lewis, H S, Arty
McCanna, R L, Inf
Morgan, H G, jr, Inf
Moses, J W, Arty
Mozingo, R C, Inf
Newman, G E, Inf
Orphan, R C, Inf
Parham, D F, CE
Puckett, C D, Inf
Reberry, G V, Armor
Saine, H J, Inf
Schreiber, L K, DC
Short, J H, Inf
Smith, V M, MC
Sullivan, A P, SigC
Teague, Jack, Arty
Waters, J H, Arty
Watkins, J A, jr, DC
Wilkinson, R, jr, Arty
Williams, H O, Inf
Williams, N L, CE
Wimert, P M, jr, Armor
Winfield, R M, jr, Arty
Wright, E W, jr, Inf
Young, C F, Arty
Young, J R, Inf

To Captain
Brown, L J, Inf
Burke, L L, Inf
Carrigan, M C, CE
Carter, R P, QMC
Conroy, B J, TC
Druener, H K, Inf
Drury, O P, MSC
Landre, L H, Inf
Larsen, J W, MPC
Lynn, J F, OrdC
Messer, M, SigC
Meyer, G H, CE
Pflueger, W T, CE
Ray, O A, Armor
Gainey, M A, jr, TC
Knipp, A L, jr, CmlC
Smith, P B, Armor

PROMOTED IN RA—
W/DR as indicated:
Ruskin, **Capt** Daniel F, Arty, 7 May '57.
W/DR 2 May '57:
Mays, J M, SigC
Boyer, R E, JAGC
W/DR 3 May '57:
Rush, B, 3d, Inf
Johnson, E G, jr, Inf
Paquin, J C, SigC

To 1st Lieutenant
W/DR as Indicated:
Baldwin, Jessie E, CE, 4 May 57.
W/DR 7 May '57:
Watkins, J E, Inf
Johnson, M G H

TEMPORARY PROMOTIONS—
To 1st Lieutenant
Doiron, N H, SigC
Fletcher, J B, jr, Inf
Laughinghouse, J E, Armor
Smart, E A, Armor
Thomas, C R, Arty
Dibanis, E, MI

To CWO, W-3
Pettigrew, Lewis B, MPC

SEPARATIONS—
Pitt, **Lt Col** Stanton, FC; reverts to CWO, W-2, RA.
Hagan, **Lt Col** Frank, SigC.
Walsh, **Lt Col** Frank J, QMC.
Salvador, **Maj** Robert A, Inf; reverts to CWO, W-3, RA.
Lee, **Maj** Eddie J, TC; reverts to CWO, W-4, RA
Van Meter, **Maj** Donald S, QMC; reverts to CWO, W-2, RA.
Crawford, **Maj** Leo E, Inf; reverts to CWO, W-3, RA.
Bragg, **Maj** James H, TC; reverts to CWO, W-2, RA.
Mace, **Maj** Herman A, SigC; reverts to CWO, W-4, RA.
Beckage, **Maj** Paul, Arty; reverts to CWO, W-4, RA.
Lofland, **Capt** Wilmer D, AGC; reverts to CWO, W-4, RA.
William, **Capt** William A, jr, Inf; reverts to CWO, W-2, RA.
Hudson, **Capt** George H, MPC, reverts to CWO, W-2, RA.
Williams, **Capt** Kenneth G, Inf; reverts to CWO, W-2, RA.
Camacho, **1st Lt** Lorenzo, Arty.
Schaffer, **1st Lt** Lawrence D, CE.
Frank, **1st Lt** Boris, AGC.
Farrelly, **1st Lt** Thomas P, Inf.
Torres-Collazo, **1st Lt** Amilcar, Inf.
Cebollero-March, **1st Lt** Rafael, TC.
Briskman, **1st Lt** Robert D, SigC.

HONORABLY DISCHARGED—
Adams, **1st Lt** Robert L, SigC.

BRANCH ASSIGNMENTS—
Dawson, **1st Lt** Wallace H, Inf, Co K 85th Inf Regt, APO 139, New York, NY; trf fr Inf to OrdC.
Street, **1st Lt** William B, jr, Armor, Co A 709th Tk Bn, APO 93, New York; trf fr Armor to OrdC.
Wooton, **Lt Col** William B, Inf, OTIG USA; trf fr Inf to CE.
Knipe, **1st Lt** William A, Inf, Det No 16 US Army Instr Gp (ROTC) New York, Syracuse Univ, Syracuse, NY; trf fr Inf to QMC.
LeVine, **Lt Col** Lester H, Inf, ODCSOPS USA, Wash, DC; trf fr Inf to OrdC.

DESIGNATED ARMY AVIATORS—
Arrick, **WO, W-1** Leonard W.
Boysen, **WO, W-1** George W.
Brown, **WO, W-1** Ulyess V.
Campbell, **WO, W-1** James C, jr.
Chambers, **WO, W-1** Rex K.
Deal, **WO, W-1** Howell.
Dulaney, **WO, W-1** Robert A.
Fisher, **WO, W-1** Walter L.
Fraser, **WO, W-1** William J.
Goodman, **WO, W-1** Lester B.
Hawn, **WO, W-1** Lewis W.
Johnson, **WO, W-1** George T.
Langwasser, **WO, W-1** John P.
Morton, **WO, W-1** Ulysses.
Norris, **WO, W-1** Albert P.
Reid, **WO- W-1** James S.
Swafford, **WO, W-1** Dale W.
Woods, **WO, W-1** Alvin G.
Lombard, **WO, W-1** James D.
Miller, **WO, W-1** Calvin H.
Patton, **WO, W-1** James D.
Scott, **WO, W-1** Lloyd D.
Wilcoxen, **WO, W-1** Harold D.
Forney, **1st Lt** Robert C, Arty-NG.
Senior Army Aviators:
Dobson, **Maj** Robert R, Arty.
Bowen, **Maj** Clifford O, jr, Arty.
Jeffrey, **Maj** Robert J, Arty.
Gude, **Lt Col** Joseph L, Inf.

ADVANCED ON RET LIST—
Barnes, **M/Sgt** William E, adv to Maj.
Akers, **M/Sgt** Frederick, adv to Capt.
Stanko, **M/Sgt** William M, adv to 1st Lt.
Fowlie, **M/Sgt** Ervine A, adv to 1st Lt.
Schurman, **M/Sgt** Erich R, adv to 1st Lt.

—Continued on next page

Roots-Connersville creates

STOP-AND-GO WHIRLWINDS FOR AIRCRAFT RESEARCH

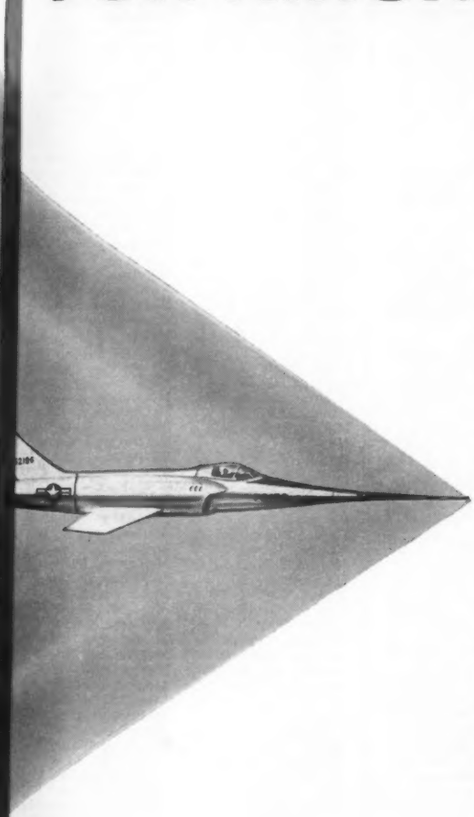

Man-made air masses that match the violence of nature's hurricanes pour from the Roots-Connersville Blowers at the Lewis Flight Propulsion Laboratory of the National Advisory Committee for Aeronautics. Yet the power of these huge wind-making machines can be instantly controlled, from a soft, whispering breeze to a roaring, whirling cyclone. In the reverse, the siphoning air movement can develop almost perfect vacuums to simulate the air conditions of high altitudes. A similar but larger N.A.C.A. "wind-making system" is now being completed at Langley Field, Virginia.

The same engineering and manufacturing abilities that developed these stop-and-go whirlwinds are applied by Roots-Connersville to the everyday movement of gas and air, in small or large quantities, for industry. Now in its second century of service, Roots-Connersville Blower Division, one of the Dresser Industries, builds the world's most extensive and varied line of such equipment.

Teamwork...that serves the world!

In its specialized field, each Dresser company, operating independently, has the experience, facilities and engineering manpower to meet the progressive needs of the industries it serves. Whenever an unusually challenging problem is put before any Dresser operating unit, the vast research, engineering and production facilities of all divisions of Dresser Industries, Inc. can be swiftly mobilized into effective teamwork. Throughout the oil, gas, chemical, electronic and other industries, this coordinated performance is known as the Dresser *Plus+*...a standard of comparison the world over. *Briefacts* gives the complete story of the Dresser *Plus+*. Write for your copy today.

Tomorrow's progress planned today

DRESSER INDUSTRIES, INC.

EQUIPMENT AND TECHNICAL SERVICES

OIL • GAS
CHEMICAL
ELECTRONIC
INDUSTRIAL

REPUBLIC NATIONAL BANK BUILDING, DALLAS 21, TEXAS

These are the Dresser Industries:

CLARK BROS. CO.—*compressors* • **DRESSER-IDECO COMPANY**—*steel structures* • **DRESSER MANUFACTURING DIVISION**—*couplings* • **THE GUIBERSON CORPORATION**—*oil tools* • **IDECO, INC.**—*drilling rigs* • **LANE-WELLS COMPANY**—*technical oilfield services* • **MAGNET COVE BARIUM CORPORATION**—*drilling mud* • **PACIFIC PUMPS, INC.**—*pumps* • **ROOTS-CONNERSVILLE BLOWER DIVISION**—*blowers* • **SECURITY ENGINEERING DIVISION**—*drilling bits* • **SOUTHWESTERN INDUSTRIAL ELECTRONICS**—*electronic instrumentation* • **WELL SURVEYS, INC.**—*nuclear research and radioactivity logging devices.*

Army Orders

From preceding page—

Doran, **M/Sgt** William P, adv to CWO.
Vinal, **M/Sgt** Victor E, adv to CWO.
Amador, **Pvt** Moises, adv to Cpl.

EM RET AND TRF TO USAR—

Bearden, **M/Sgt** J B
Keraly, **M/Sgt** J
Chester, **Cpl** A
Middlebrook, **M/Sgt** O M
Wunch, **Sfc** W F
Tolman, **M/Sgt** K W
Garthwaite, **M/Sgt** A E
Gault, **M/Sgt** J F
Kadora, **M/Sgt** J
Madden, **M/Sgt** G C
Thurlow, **M/Sgt** G A, jr
Cline, **Sfc** E H
Doughtie, **Sfc** J P
England, **Sgt** D M
Kent, **M/Sgt** Rex
Buswell, **M/Sgt** E W
Desmond, **M/Sgt** H W
Perry, **Sfc** R C
Kodis, **M/Sgt** E
Schaediger, **Sgt** John
Learned, **M/Sgt** A B
Wiggins, **Sfc** N E
Gerber, **M/Sgt** J P
McMaster, **M/Sgt** V S
Flora, **Sfc** G H
Fox, **Sgt** B H
Penton, **Sfc** W J
Moynahan, **Sp2** P J
Vogt, **M/Sgt** H M
Gayden, **M/Sgt** G P
Laird, **Sfc** J F
Thompson, **Sfc** G J
Calhoun, **M/Sgt** Roy
Barnes, **Sp2** J E

ENLISTED MEN RETIRED—

Barrett, **Sp3** F E
Bradford, **Cpl** R W
Hermann, **M/Sgt** C G
Blake, **Pvt (E-1)** H H
Hammond, **Pfc** A F
DiBona, **M/Sgt** N J, jr
Pace, **Sfc** W H
Teal, **Sfc** William
Davis, **Pvt (E-2)** W E
Miller, **M/Sgt** J
Moyer, **M/Sgt** W F
Gregory, **Sfc** V M
Hull, **Pfc** T E
Clarke, **M/Sgt** M L
Plummer, **Sfc** W W
Johnson, **Pfc** E E
Hill, **Pfc** Philmore
Zastrow, **Sgt** O H
Nakagawara, **Pfc** H

EM TO TEMP DISAB RET LIST—

Behm, **Sfc** V H
Haider, **Sp2** C L
Battey, **Sp3** R E
Whitaker, **Sp3** J R
Arney, **Pfc** F D
Wicker, **Pfc** B L
Anderson, Clinton R
Haynes, **Sgt** R L
Bandolas, **Sfc** G
Peterson, **Sfc** H C
White, **Sfc** J C
Whitehead, **Sp3** C
Palmer, **Sp2** R N, sr
Johnson, **Sp3** D E
McCullum, **Pfc** D
Brown, **Pvt (E-2)** D M
Kendrick, **M/Sgt** E D
Bland, **Sfc** B E
Mackey, **Sp3** H O
Barnette, **Sp3** J W
McDaniel, **Sp3** A T
Carter, **Sp3** G T
Peters, **Pvt (E-1)** G A
Gore, **Pfc** B C
Swearingen, Joe W
Mitchell, **Pvt (E-2)** J D
Dobrow, **Pvt (E-1)** J S
Allemand, **M/Sgt** R D
Graham, **Sfc** H E
Slater, **Sfc** W W
Vice, **Sfc** H E
Frederick, **Sp3** J F
Cole, **Pfc** W E
Arguijo, **Sgt** R A
Thomas, **Sfc** A L
Crowle, **Sfc** M W
Sowell, **Sp2** R D
Bailey, **Pfc** R F
Ciabattoni, **Pfc** A J
Trosper, **Sp3** R E
Agin, **Pfc** B O

EM REMOVED FROM TEMP DISAB RET LIST—

Beam, **Cpl** C E
McRae, **Cpl** W E
McInerney, **Pfc** M J
Mitchell, **Pfc** S D
Holden, **Sgt** L E
Davidson, **Cpl** J W
Jamoles, **Sp3** I G
Bussey, **Cpl** T M
Dalton, **Sgt** J L, and disch
Wilson, **Cpl** W A

President Eisenhower Asks Senate To Confirm USMA '57 Graduates

President Eisenhower has nominated members of the U. S. Military Academy graduating class for appointment in the Regular Army in the rank of second lieutenant.

They are:

Adams, Jack E
Adcock, Thomas G
Albright, Anthony F
Allen, Robert C
Aller, Dwight C
Alsheimer, Robert H
Apperson, Jack A
Armstrong, J S, jr
Arnold, Robert W
Bailey, G W, 3d
Bainbridge, Thomas S
Barbazette, John H
Barisano, Louis
Barlow, Donald J
Basse, Bernard W
Baughman, Donald B
Beasley, Benjamin B
Beben, Joseph A
Beckwith, Robert E
Bell, Allan A
Bell, R E, jr
Bennett, Lester E
Beurket, David P
Bieri, Leon D
Bishop, Joseph A
Bishop, William M
Blanck, John E
Block, John R
Bloomfield, John E
Bodenhamer, R E
Boivin, Arcade G, 2d
Bokovoy, Jon E
Bone, Aubra U
Bowes, Donald J, jr
Bowman, Donald C
Britt, Albert S, 3d
Britton, James H
Buck, C F, III
Buckner, Donald A
Bullotta, Anthony L
Burgdorf, C F, II
Burke, W M, jr
Burt, John C
Caldwell, Richard G
Calyer, Peter D
Campion, William W
Carroll, William F
Carson, Martin B
Carter, Harold M
Cass, Stanley D
Chase, Edward Lee
Chase, Gerald W
Chernault, James A
Chittick, Peter J
Christensen, Eric M
Christenson, W M
Christy, Bobby G
Circeo, L J, jr
Clancy, Daniel, jr
Cline, Donald H
Coates, Charles H, jr
Comeau, Robert F
Conrad, Hawkins M
Cooper, Charles H
Cooper, Jack B
Cortez, James J
Crater, John F
Cross, Freeman G, jr
Currier, Roger M, IV
Cutler, Edward J
Cygler, Joseph
Dagle, Robert A
Daluga, Richard B
Davies, William A
Davis, Robert B
Day, Herman E, jr
DeLany, Daniel J
DeSimone, F P, jr
DeWitt, Calvin, III
Dean, Richard C
Dodson, John P
Drudik, Robert L
Dubbelde, John B
Duffek, Malcolm M
Duncan, W A, jr
Dunn, James W
Dunning, Jon E
Dyson, Harold B
Easterwood, J L, jr
Echevarria, William
Edgar, James S V
Edwards, Richard I
Elder, John F, 3d
Ellis, Willam R
Emery, Richard F
Ensign, Allyn B
Enxing, Daniel J
Erb, Charles D
Erickson, Darrold J
Ewanus, Milton D
Fadel, Richard A
Faulkender, R W
Fedje, Noel I
Felber, Theodore D
Fitzpatrick, Donald K
Focer, Samuel W, jr
Follansbee, John N
Foster, Andrew R, jr
Fox, Barry P
Friend, William N
Gale, Edward W
Galloway, G E, jr
Garigan, Thomas P
Gaspard, G P, jr
Gates, Kermit H, jr
Glen, George W B
Glick, Stephen A
Golden, William L
Gooding, Ronald S
Goodson, Harry C, III
Gordon, Walter C
Gross, Franklyn W
Gruhn, Thomas S
Hall, Clarence E, jr
Hall, Francis W, jr
Hall, William B
Halloway, K E, jr
Hamilton, James R
Hamner, Richard S
Hanawald, Len M
Hanigan, Francis L
Harmon, Kendrick
Hatch, Henry J
Hawley, Gerald S
Head, Brian F
Henthorne, James F
Hickey, Edward I
Hicklin, Thomas R
Higgins, Michael S
Hildreth, E E, jr
Hill, John L, jr
Hocker, John R
House, Joseph W
Houser, George M
Houser, H P, III
Howes, Richard H
Huckabee, W T, III
Hug, Charles M
Hylbert, Samuel L
Ilsemann, Michal J
Iverson, George D, V
James, Jesse H
Jameson, James J, jr
Jenis, Donald S
Jenkins, James R
Johns, Robert N
Johnson, Andrew C
Johnson, Arthur D
Johnson, S T, jr
Johnstone, Homer, jr
Jordan, H H, jr
Kaiser, James B
Karsian, Raymond T
Keefe, John L, jr
Keeley, Thomas W
Kehoe, Thomas P
Kennedy, Brian T
Kennedy, Ronald D
Kennett, W H, jr
Kenyon, Richard D
Ketchum, R E B, II
Kidd, Wesley E, II
Kielkopf, E C, jr
Killishek, George T
Kilpatrick, J C, jr
King, Charles B, jr
King, William T
Kline, Albert C
Koch, W W, II
Koehler, Herman F
Kolb, Carter M, jr
Kovel, Maxim I
Krapf, Albert H, II
Krueger, Robert F
Kyasky, Robert A
Kyne, Charles K, jr
Landry, George D, jr
Langworthy, R A
La Porte, Justin G
Lea, Charles E
Leard, Robert E
Ledbetter, Johnny C
Leighton, Peter M
Ley, Donald R
Liakos, William G
Lindholm, Tom L
Little, John A
Loberg, John C
Lohmann, Carl W
Longo, Vincent J
Lustig, Jacob E
Luther, Ralph A
MacGill, James F
MacKusick, A L, jr
Madsen, Arlyn R
Magadieu, Walter R
Maloney, James E, III
Manahan, R R
Mangum, Robin
Marrella, Leonard S
Martin, Robert F
Martinez, H M, jr
Mastro, Franklin D
Matthews, C M, jr
McBride, Morris R
McCall, Gerald T
McCarthy, Fox
McCarthy, John M
McConnell, Rodney D
McCoy, Robert L
McCrary, Thomas D
McCullom, C, jr
McDaniel, Jackson L
McDonald, John M
McDonald, T B, III
McDonough, Bruce B
McEvoy, Leo D
McGovern, G W, jr
McLaughlin, John O
Mead, Dana G
Mead, Warne D
Meehan, J J P, jr
Melton, William L
Meng, Charles D, II
Merrick, Robert L
Miklinski, Anthony R
Miles, Ralph E
Miller, Austin E
Monaco, Nicholas, jr
Moore, Marshall L
Moreland, Gordon R
Morrill, P K, jr
Morton, Richard H
Moses, Charles C
Murchison, J T, jr
Murphy, John A
Murphy, John E
Murphy, W E, III
Murtland, Richard C
Negaard, Carman D
Neukamm, B J, jr
Newman, E M, jr
Newman, Joe B
Newsom, S J, jr
Nicoll, Wayne B
Nilsen, Marvin H
Nottingham, J D
O'Connor, James R
O'Grady, G L, jr
O'Neal, Gordon M
Ogden, Leigh M
Olivares, Edward C
Olsen, Thomas A
Olsmith, E S, jr
Olson, Hardin L, jr
Olson, Thomas E
Palmieri, Guy J
Parker, K A
Pastore, Richard M
Pataro, R N, jr
Patterson, Jerry K
Pearson, T J, jr
Peckham, John H
Penrose, Newton B
Perrine, David P
Person, John L, jr
Pettibone, Earl W
Pfeiffer, Richard W
Poccok, James A
Politis, John N
Pope, Donald R
Pore, Stanley C, jr
Powell, James D
Press, Donald E
Pritchard, W L, jr
Purdy, John W
Quatannens, Louis S
Radler, Charles M
Ramsden, John J
Ramsey, Russell W
Rawls, Robert E
Ray, James W
Raymond, Charles L
Reget, Gene R
Reynolds, Robert M
Rhoades, Glen L
Richardson, George L
Ritchey, John P
Robinson, Nicholas J
Roebuck, Thomas W
Rogers, George V
Rogers, G B, jr
Roller, Robin J
Rose, Barnes W, jr
Rose, Buel T
Rosenberg, T M
Roth, Morton F
Ruder, Jesse H, jr
Runnion, Glenmore J
Runyan, Thomas E
Russo, Joseph S
Sadler, Clyde D
Salzman, James D
Sankey, John D
Schaefer, John E
Schafer, Donald R
Scholtes, Richard A
Schorr, David E
Schumacher, Henry J
Scott, Jerry C
Scudder, C P, III
Seely, William B
Seitz, Donald E
Seward, Richard W
Shaddock, C W, jr
Shimek, E Joe, II
Shuff, Thomas K, III
Siegel, James L
Simila, Kenneth R
Smith, David L
Smith, James D
Smith, John F, 3d
Smith, William L
Sobraske, John E
Solberg, Anthony M
Solomon, Jack M
Sowers, W R, jr
Soyster, Harry E
Spector, Joseph H
Sprague, Charles R
Stackhouse, Donald R
Stein, Michael K
Stein, Philip A
Stemley, Gary A
Stephenson, R E
Stevens, Francis R, jr
Stokes, John H, III
Stone, C B, IV
Stout, Bruce F
Sturgis, Barry B
Summers, Wallen M
Swenson, James A
Swindler, Murray G
Szvetecz, Edward
Tate, Lester B
Taylor, James V P
Teale, Willis E, jr
Tedeschi, Joseph R
Tener, Robert K
Thomas, David N
Thompson, Thomas G
Thompson, W R
Tilton, Robert C
Tobin, Kenneth D
Tonda, Ricardo D
Toole, Jay C
Trainor, James L
Tribe, Donald S
Tullington, B J, jr
Turnbull, Robert B
Vardamis, A A, jr
Varner, Veloy J
Vaughn, N M, jr
Vermillion, Robert V
Vickers, John H
Voorhees, T B
Vuono, Carl E
Waldenmaier, Carl H
Wallace, Guy E
Walton, C A, jr
Waters, John L
Weber, Andrew M, jr
Webster, H E, jr
Wells, Donald G
Westerfeldt, Robert C
Whalen, Donald P
Wheatley, Charles W
White, Lofton H
Wilhelm, Edmund A
Wilkinson, John C
Willett, Frank W
Williams, C L, 3d
Wilson, Nicholas B
Winters, Donald L
Winters, Robert E
Wishart, L P, III
Witherow, John M
Witmer, John A
Wittman, Clarence E
Wood, James G, jr
Woolnogh, James P
Wright, Stuart E
Wright, William K
Yates, William E
Zabriskie, Cedric J
Zachgo, Durl D

Here Are USNA '57 Nominees

President Eisenhower this week nominated members of the U. S. Naval Academy class of '57 for commissions in the Navy and Marine Corps. Here is the list:

To be Ensign, Navy

Abbott, William A
Ailes, Robert H
Alexander, William T
Allman, Thomas L, jr
Almstedt, T A, jr
Altergott, Harvey K
Alvarez, Franklin F
Anderson, Anders T
Anderson, E E, jr
Anderson, G W, III
Andrews, C H, jr
Andrews, Thomas W
Antonides, Gary P
Arcuni, Philip
Ashford, G W, jr
Atkinson, H B, jr
Atwell, Robert F, III
Avis, Dwight E, jr
Bailey, Samuel M, jr
Baker, James C
Baker, Peter A
Baker, Ronald E
Ballou, Joseph F
Bangert, James E
Bank, Milton H, II
Barker, Harold D
Barker, Nathaniel C
Barnes, Frank W
Barnum, Craig L
Bartocci, John E
Barton, Bryan W
Bator, Stanley E, jr
Bauer, Herbert
Beasley, Charles J
Beatty, Don G
Beatty, James R, III
Beeler, Robert R
Behrends, Paul O
Bender, James E
Benjes, William B
Bennington, Bruce A
Bibb, James W
Biele, Charles E, jr
Black, Richard O
Blackner, Ronald K
Blessing, George R
Boggs, Harold A, jr
Bond, Charles S
Bostick, James H
Bower, Bruce B
Bowers, Robert L
Boyajian, Joseph J
Boyce, H E, III
Boyne, Peter B
Bradley, F L, jr
Brazzon, Robert
Brenner, Leroy E
Brookes, Allan G, jr
Brooks, Dennis M
Broome, Bobby S
Brown, Donald G
Brown, Kenneth C
Brown, Parke L, jr
Brown, Randall R
Brown, William T
Browne, Thomas M
Bryant, George W
Buck, Wilbur P
Buckner, James A
Bullock, Harold O, jr
Burchett, Chester W
Burke, Thomas J
Burleigh, David P
Burns, James M
Burns, John D
Butterfield, David L
Caciola, James J
Cameron, T S, jr
Campbell, William, jr
Carroll, Charles S
Chanslor, Richard M
Charles, Richard N
Christensen, E S, jr
Christensen, J E, jr
Christenson, R W S
Clark, Loren L
Clevenger, R L
Cobi, Frederick B
Cohen, Lawrence
Cole, William M, II
Coleman, James J
Collier, William N, jr
Collins, David M
Conner, Eugene D
Converse, Henry B
Cook, John H, III
Cook, Thomas L P
Cooper, Daniel L
Cooper, David S
Copeland, John H
Coulbourn, Samuel W
Cox, James P
Cox, William B
Crandall, Donald R
Crichton, Ian R
Crowe, William M, jr
Crowell, Alton I, jr
Currie, William N
Curry, William H, jr
Dammann, F O
Daughenbaugh, R L
Davis, Charles L
Davis, John W, jr
Davis, Philip C
Davis, Ray E jr
DeCarlo, John A
Deegan, Robert F
DeLashmitt, R E
Delo, David A
DeMars, Bruce
Dennis, J R, jr
Dickey, James P
Didier, J P, jr
Diehlmann, C J
Disher, John S
Dixon, Ned E
Dolliver, R H
Donnelly, Thomas F
Doragh, Robert A
Dove, Ray W, jr
Drumm, T F, jr
Dugan, F C, III
Dulik, Andrew F
Dunham, William C
Dunlap, Stanton P
Duppenthaler, R J
Durr, James E
Dyer, Thomas E
Eades, Thomas A
Edney, Leon A
Eley, Clifford H, III
Ellsworth, W R, jr
Emery, Terry E
Emmett, Richard F
Enkeboll, Richard E
Erikson, T W
Fahrney, David L
Fallal, William G
Fannin, Grover F
Fazzio, Raymond J
Felt, Bruce C
Fendler, F J, jr
Fernald, Lloyd W, jr
Fickenscher, D B
Fields, David E
Finley, John L
Finn, William A
Follmer, Lloyd D, jr
Ford, Frank R, jr
Foresman, J H, III
Foss, Robert N
Fowlkes, Donald W
Fox, Robert F
Fox, Thomas R
Friederich, Bruce
Fritz, Wayne R
Gant, James R
Gaouette, Dudley A
Gautier, Walter J
Gawarkiewicz, J J, III
Gentz, Richard C
Giambattista, M D
Gibson, Douglas B
Gibson, Ronald B
Gifford, S E, jr
Gimber, H M S, III
Goldstein, L B
Goldstone, Ronald G
Googe, James P, jr
Graff, Paul E
Greeneisen, K W
Greenhoe, Duane F
Grigsby, Robert T
Gubitosi, Michael J
Hall, Charles R, III
Hamilton, John E
Hanna, Ira R
Hartman, Richard D
Hastie, Robert K
Hatfield, Duran T
Hathaway, P L, jr
Haven, Robert R, jr
Haviland Carlton E
Hawk, Allan H
Haworth, A G, jr
Heald, Jesse H, jr
Heisner, Robert I, jr
Hellewell, John S
Hemphill, A P, jr
Henry, Patrick, jr
Herlihy, John W
Herring, G G, III
Hewitt, Wesley C
Heyde, John S, jr
Heyward, S D
Hiett, Orrie G, jr
Higgins, T K
Higgins, William H
Hines, Dean H
Hlava, Richard J
Hobler, W J, jr
Hogan, Lawrence M
Holt, John A, III
Hoppe, Herbert L
Horsefield, John E
Howe, F N, jr
Howe, Jonathan T
Hower, James J
Howland, John H
Hughey, Ira A
Hyatt, Leo G
Isquith, David A
James, T P, jr
Jamison, Vencin L
Jaynes, David W
Jensen, George W
Jermstad, Glen L
Jerome, John D
Johnson, L W, II
Junghans, Peter A
Kadas, Steven E
Kail, Norman H
Kane, Richard N
Katz, Bennett D
Kauffman, W A
Keating, Timothy E
Kelley, John J
Kenney, Daniel J
Kensinger, Roy A
Kerr, William A, jr
Kershner, Robert L
Kiefer, Martin D
Kiel, Richard H
King, Carleton J, jr
King, James W
Kirkland, T J, III
Kirkpatrick, J D
Knapp, Montelle N
Knauf, Fredrick C
Knauf, R H, jr
Knodle, William C
Knutson, Jerry G
Koch, Joseph W, jr
Koster, Alfred M, IV
Koziov, Leonard T
Kramer, T R, jr
Krilowicz, Thomas J
Kronzer, William W
Lamay, Urban R, jr
Lampert, G E, jr
Lange, William G
Lanman, George M
Larabee, Kent W
LaSalle, Rene R
Leahy, Richard N
Lenhart, Mark M
Leonard, Rex L
Leslie, William N
Lewis, Edmund F
Licari, Philip R
Lisa, Donald J
Livingston, Gill F
Llewellyn, F W, III
Loewenthal, R G
Loman, Cleve E, jr
Longton, Andrew P
Lowe, Gary B
Lowrance, D L
Lueker, Wendell H
Luke, Charles T, jr
Luke, Robert A
Lynch, Clayton W
Madouse, Richard L
Magner, L R
Maguire, Thomas J
Mahon, E J, jr
Mahoney, C A, jr
Mahoney, T M
Malley, Kenneth C
Mandel, Philip N
Margedant, John W
Marnane, Thomas A
Marryott, Ronald F
Marshall, N P, jr
Martin, John S, jr
Marxer, Hugo E
Massimino, A S
Masten, Lawrence E
Matney, W B, jr
McCabe, Ebe C, jr
McCauley, Hugh W
McClure, G K, jr
McConnel, R A, jr
McCraken, R L
McCullough, L E
McGinty, Thomas J
McGlasson, Daniel E
McGrail, C R, jr
McGuigan, David B
McHugh, John T
McHugh, William M
McIlvain, W C, jr
McKee, J A, jr
McKenna, Michael F
McManes, Albert S
McManes, K R
McMorris, J A, II
McNeese, Carter V
McNerney, James L
McPherson, Roger B
Mears, William N
Meaux, Richard P
Mechling, Wallace B
Melnick, Norbert W
Meneke, Kenneth N
Meukow, Walter T
Meyer, David A
Mickey, Daniel A
Middleton, John E
Mickle, William M
Miklos, Thomas J
Miller, Donald L
Miller, Peter R
Miniter, H E, jr
Missalidis, Stephen
Mitchell, Donald L
Mitchell, David L
Mooers, C N K
Mooney, H L, jr
Moore, Harry R, jr
Moore, Jimmie R
Morency, Conrad R
Murdoch, Richard P
Murphy, George S
Murphy, James H
Murphy, Michael A
Myers, John P
Neary, Joseph F
Nelson, John H
Nevin, Robert F
Newell, John W
Nichols, Burton K
Nielsen, Niel P
Nolan, Bruce F
Noll, Charles F
Normand, Eugene J
North, David M
O'Brien, George E
O'Connell, Daniel J
O'Connell, James J
O'Hara, James P, jr
O'Neill, Brian E
O'Neill, James P, jr
Ostrander, LeRoy C
Paasch, Gene A

Page, Henry H, jr
Palmer, W N, II
Parcell, Kenneth H
Parker, Frank W
Parnell, Ural C
Partlow, James G
Paul, John S
Paulk, J "D", jr
Peace, John D, III
Peacher, Robert W
Peerenboom, W H
Pelphrey, Gary R
Peresluha, E J, II
Peterson, Kenneth D
Peterson, Paul A
Philipps, George
Pistotnik, James J
Pitney, James F
Poole, James R
Porter, Richard G
Pritchard, D F
Prosser, Norman E
Pruett, Ronald L
Prushan, Victor H
Purvis, Bruce H
Purvis, Samuel M
Putkonen, Edwin A
Quinn, James H
Rau, Ronald E
Reed, Robert B, jr
Reichart, H L, jr
Reid, James R, III
Rempt, Henry F, jr
Renner, Richard B
Richardson, J D, jr
Ritchie, Sherwood L
Robinson, Kenneth F
Robinson, Robert G
Roche, Denis P
Roeser, Walter V, jr
Rohsenberger, C J, jr
Romoser, W K, jr
Rook, Wilson C
Rositzke, Robert H
Ross, Thomas E
Rosser, David J
Rotondi, Roger H
Roudebush, Daniel L
Round, Fay O, jr
Rutemiller, O G, jr
Saari, Paul T
Sakey, Leyon D
Saracco, Robert L
Sawyer, Tommy D
Scales, Richard H
Schaffer, David G
Scheible, Jack W
Schneidewind, G P
Schneider, Henry J
Scott, Douglas L
Seaman, Roy E
Secor, Richard A
Sedor, Gerald
Senior, Alfred E, jr
Severance, L S, jr
Shay, James E
Shewmaker, John B
Shields, Ronald M
Silvia, Charles P
Simonton, Bennet S
Simsarian, James R
Sipes, John D
Sloan, Dennis Y
Sloane, Stephen B
Smith, Bertram D, jr
Smith, Howard E, jr
Smith, Jess J, jr
Smith, William E, jr
Smith, William J
Smith, William S, jr
Solomon, Selig
Spring, Arthur T
Stacey, John L
Stallman, G L, III
Steelnack, Robert A
Steiner, Frederick N
Stewart, E L, jr
Stiller, David J
Stober, Richard C
Stoetzer, Raymond N
Stoodley, Francis H
Strahm, Kenneth A
Strange, Robert O, jr
Strickland, Stanley P
Stuart, Moore A
Sweat, Wesley A, jr
Tack, Oscar C, jr
Tapper, Bruce R
Thomas, Bruce A
Thomas, David M
Thompson, R D, jr
Tims, Robert E
Trammell, Arthur B
Truxall, C W, jr
Turner, John J, jr
Twitchell, L W
Ulrich, John L
Underhill, Samuel G
VanLandingham, C H, jr
Varnadore, James
Vaughan, E B, jr
Vieweg, W V R, jr
Vollmer, Thomas H
Vosseller, Richard T
Walker, C L, jr
Walker, T O, jr
Ward, Burke
Waring, Norman D
Warters, Robert L
Wattay, Alexander E
Weaver, William K
Weiland, Robert F
Weiss, F C, jr
Wellborn, R M, jr
West, Herbert J, jr
West, William W
Weston, Jack L
Whaley, Thomas P
Whipple, Walter
White, George W. jr
White, John R
Whitmire, Wilson R
Wilbur, Charles H
Williams, A P, jr
Wilson, Garry L
Witsie, Ronald J
Woodrow, Warren A
Woods, Francis G
Woolman, Joseph C
Worrell, Dwight I
Wright, Arthur S C
Wyatt, Raymond E
Yarbrough, John M
Yockey, Harry M
Zimmer, Emory P
Zollars, Allen M, jr

To be Ensign, Supply Corps

Adams, Richard G
Aldenderfer, W D
Anglim, David L
Bacheider, C E, jr
Balding, David W
Ballantine, J C, jr
Basse, Warner P
Cassimus, George
Coon, Paul D
Craig, James E, jr
Croeber, Hans R
Crouch, Robert L
DelDuca, Ronald M
Donalson, Allison B
Duffy, Joseph J, jr
Furiga, Richard D
Gleason, Bernard L
Hall, Ronald T
Harlow, Charles E
Holmen, Philip C
Jahn, Donald R
Johnson, Rodwell C
Kachigian, George N
Kase, Robert H
Kelly, Arthur W
Koch, Karl W
Lutz, Robert T, jr
Marcotte, Stuart W
Matthews, Gary D
Nace, Richard H
Nichols, Frank M, jr
Nolan, John E
Nuss, Gary B
Nygaard, Richard B
Patterson, Jerry G
Phillips, Robert A
Popik, Charles T
Prahalis, C P
Pruess, Robert W
Reilly, Joseph V, jr
Rook, Eugene C, jr
Rosselott, John D
St. Martin, Robert W
Schulte, Conrad P
Shea, Frederick G
Sheehan, John E, jr
Sims, Thomas M, jr
Spillane, James J
Weissinger, T R
Wilber, James R

To be Ensign, CEC

Bligh, James E
Barczak, Jerome J
Clearwater, John L
Derr, Frederick M
Dunn, Jerome R
Fraser, John C, jr
McMenamin, L E, jr
Somerset, Harold R

To be 2d Lts, USMC

Arnold, Roy F
Babbin, Robert R
Baer, John H
Baker, Owen C
Baulch, Ernest F
Beans, James D
Browne, R M, III
Byrnes, Joseph B
Chelius, Carl R
Chenault, Richard F
Chwatek, Walter T
Cockell, Robert C
Conaty, Donald B
Duggan, Donovan F
Eddins, James C
Fong, Clarence
Ford, Hadley C, jr
Frank, Geo R, jr
Goddard, Charles D
Hamel, William S
Harrison, Kenneth P
Hart, Richard T
Haven, Thomas W
Helden, Charles H
Hicks, Donald L
Hollabaugh, Jon D
Ingels, Larry T
Inglisa, Angelo M
Jensen, Redmond R
Jessup, William B
Jones, Duncan H
Kelly, Michael J
Layer, Robert W
Mabry, David R
Maguire, James F, jr
McGinn, James A
McIntyre, David S
Monteith, Joseph W
Nelson, Harold M
Neumann, Peter F
Norton, James C
Oates, Richard H
O'Brien, Paul M, jr
O'Donnell, John W
Peterson, Jerry D
Piper, Earl S, jr
Price, Allen I, jr
Robillard, G N, jr
Rodenbach, Wm J
Rogers, Robert P
Roush, Paul E
Royer, James E, jr
Samuelsen, C J
Sargent, Richard H
Smalley, David P
Smith, Stanley L
Tirschfield, Wm J
Tricca, Chester J
Trippe, Samuel M
Vazquez, Pedro R
Warren, George F
Waterbury, M H, III
Wells, Harry E

U. S. AIR FORCE ORDERS

James H. Douglas, jr.—Secretary of the Air Force
—Under Secretary of the Air Force
Dudley C. Sharp—Assistant Secretary (Material)
Lyle S. Garlock—Assistant Secretary (Financial Management)
David S. Smith—Assistant Secretary (Manpower, Personnel & Reserve Forces)
General Nathan F. Twining—Chief of Staff

LIEUTENANT GENERAL

Smith, Frederic H, jr, Comdr, Fifth AF, FEAF, APO 710, SF, is by direc of Pres rel fr dy sta APO 710, SF; asg dy sta APO 925, SF, w/nc in dy asg, eff 30 Jun 57.

MAJOR GENERAL

Hobson, Kenneth B, V-Comdr, Fifth AF, FEAF, APO 710, SF, is rel fr dy sta APO 710, SF; asg dy sta APO 925, SF, w/nc in dy asg, eff 30 Jun 57.

Harris, Hunter, jr, fr Hq FEAF, APO 925, SF, fr dy as Dep for Oprs; to Hq Pac AF, APO 953, SF, w/dy sta FPO 128, SF, for dy w/Pac Comd as Dep CofS for Plans & Oprs, Pac Comd, NLT 1 Jul 57.

BRIGADIER GENERAL

Jones, Harley S, fr Hq AMC, Wright-Patterson AFB, O, fr dy as Dep Dir, Procurement & Production; ret, eff 31 May 57.

Knapp, James B, fr Hq 6606th AB Wg, NEAC, APO 677, NY, fr dy as Comdr, 6606th AB Wg; to Hq SAC, Offutt AFB, Nebr, for dy as Dir, Instls Engineering, SAC, NLT 1 Jul 57.

Guyer, Lawrence M, fr Hq FEAF, APO 925, SF, fr dy as Sp Asst to Comdr, FEAF; to Hq Fifth AF, Pac AF, APO 925, SF, for dy as CofS, Fifth AF, eff 1 Jul 57.

COLONEL

Stevenson, Robert J, Lexington, Mass, to dy sta Rand Corp, Santa Monica, Calif.

Fr Wash, DC, to NWC, Ft McNair, DC, to attend Cl 1957-58:

Bettinger, Sterling P
Haveman, Allen E
Isbell, James H
Kleine, Bingham T
Lemon, Maurice R
Miles, Vincent M, jr
Paul, Leo F
Watson, Leroy H, jr

Fr Offutt AFB, Nebr, to sta indicated:

Cresswell, Arthur S, 3918th AB Gp, SAC, APO 194, NY, for dy as Comdr, 3918th AB Gp.

Briggs, Loran D, Hq 28th BomWg, SAC, Ellsworth AFB, SDak, for dy as Wg Comdr.

Walker, Gilmer E, jr, 6th ADiv, SAC, MacDill AFB, Fla.

Tutor, Ralph C, Hq USAF, Wash, DC, for dy as Ch, Med Staff Control Div, Directorate of Med Staffing & Education, OSG.

Heran, Paul J, Hq Sixteenth AF, SAC, APO 285, NY, for dy as Dir, Intel.

Fr Wash, DC, to sta indicated:

Hubbard, Mark E, dy sta Fresno Air Term, Calif.

Paul, William V, 1002d Insp Gen Gp, Hq Comd, USAF, Norton AFB, Calif.

Benson, Frank T, Hq AWC, AU, Maxwell AFB, Ala, to attend Cl 1957-58.

Smith, Wilfred J, Hq USAFA, Lowry AFB, Colo.

Carter, Wilbur R, Hq AMC, Wright-Patterson AFB, O.

Robinson, Raymond E, Hq 407th Strat Fgtr Wg, SAC, Malmstrom AFB, Mont.

LIEUTENANT COLONEL

Stewart, Carl W, Ent AFB, Colo, to Hq 4756th Air Def Wg, ADC, Tyndall AFB, Fla.

Marshall, Charles B, jr, Wright-Patterson AFB, O, to Hq 17th AF, USAF Europe, APO 231, NY.

Hamel, Albert G, Wright-Patterson AFB, O, to Hq AC&SC, AU, Maxwell AFB, Ala, to attend Cl 58.

Thornton, Julian R, jr, Ent AFB, Colo, to Hq 701st Tac Msl Wg, USAFE, APO 109, NY.

Fr Wash, DC, to ACSC, AU, Maxwell AFB, Ala, to attend Cl 58:

Critchlow, Howard T, jr
Furbish, Cecil G
Jacobi, Geo A
Nelson, Robt K
Madara, Geo L
Dedera, Joseph E
Miller, Clair R

Fr Wash, DC, to sta indicated:

Lemes, Ralph, Western Dev Div, Inglewood, Calif.

Coenen, Alphonse L, 412th AB Sq, ADC, Wurtsmith AFB, Mich.

Leet, Jonathan, Hq 4750th Air Def Wg (Wpns), ADC, Vincent AFB, Ariz.

Fishburne, Charles C, jr, dy sta Det 870, Univ of Vt, Burlington, Vt.

Doerr, George R, Hq USAFE, APO 633, NY.

Fr Offutt AFB, Nebr, to sta indicated:

Little, John E, 2596th Air Res Fly Cen, Con AC, Hensley Fld, Tex.

Goldenberg, Sam, jr, Hq USAF, Cen Control Go, Wash, DC, for dy w/Div of Mil Appl, AEC.

Ezekiel, Thomas C, AFFC, Denver, Colo.

Meier, George E, jr, dy sta Univ of Colo, Boulder, Colo.

Sweigart, Bert L, Hq Sixteenth AF, SAC, APO 285, NY.

Crahen, Eugene J, 42d BomWg, SAC, Loring AFB, Me.

Brauer, William H, Hq ARDC, Baltimore, Md.

Moen, Philmore L, Hq 25th ADiv, ADC, McChord AFB, Wash.

Mills, Oscar R, Hq Sixteenth AF, SAC, APO 285, NY.

Lipton, Robert D, WDD, ARDC, Inglewood, Calif, for dy as SAC Lsn Officer.

Fr Wash, DC, to AFSC, Norfolk, Va, to attend Cl 22:

Bestervelt, Harold J
Cook, Carl L, jr
Germeraad, John H
Holt, John B
Martin, Herbert W
Morgan, John D
Nichols, Wm C
Pascho, Henry J
Rhodarmer, Roger K
Vestal, Howard L
Walrath, Richard D

MAJOR

Glasgow, Marvin W, Ent AFB, Colo, to 324th Ftr-Intcp Sq, ADC, Westover AFB, Mass.

Jones, Ellis M, jr, Brookley AFB, Ala, to Det 1, Syracuse Univ, NY.

Zigan, Frederick E, (ChC), Brookley AFB, Ala, to 5700th AB Gp, APO 825, NY.

Fr Wash, DC, to sta indicated:

Ellsworth, Howard B, Hq AMC, Wright-Patterson AFB, O.

Beldowicz, Leonard F, Hq 6486th AB Wg, Pac AF, APO 953, SF.

Holmes, Besby F, Hq 3525th Cmbt Crew Tng Wg (Ftr), ATC, Williams AFB, Ariz.

Fr Wash, DC, to ACSC, AU, Maxwell AFB, Ala, to attend Cl 58:

Alber, George D
Beaumont, Lee C, jr
Belew, John F
Bell, Walter W, jr
Cassidy, Joseph W
Doherty, Albert M
Dwyre, George T
Hilton, Garland B
Hoscheid, Lawrence J
Neumann, Howard G
Paul, Wm E
Preston, Robt J
Reed, Lawrence B
Ridder, Francis J
Thompson, Louis B
Tomlinson, Robt C
Wagner, Walter J
Weyrich, Melvin P
Hudson, James D
Hutchins, Hartley F
Johanson, Alvin L A
Kaler, Chas S
Keifer, Kenneth F
Lenich, Michael E
Loudermilk, Jas A
Mastropaolo, S
McGovern, Jas M
Meehan, Thos F
Morrow, Russell E
Nabors, Jack

Fr Offutt AFB, Nebr, to sta indicated:

O'Dell, William R, 6911th Rad Sq, Mbl Gp, APO 175, NY.

Shoaf, Ellis S, Hq 3d ADiv, SAC, APO 334, SF.

Lundgren, Clifford L, Hq 7th ADiv, SAC, APO 125, NY.

Williams, Donald E, 3909th AB Gp, SAC, APO 167, NY.

Barco, Harry K, 42d ADiv, SAC, Bergstrom AFB, Tex.

Davidson, Robert S, Hq FEAF, APO 953, SF.

Baker, William P, jr, 47th BmbWg, TAC, USAFE, APO 22, NY.

Bray, Arthur L, Hq 3d ADiv, SAC, APO 334, SF.

Anderson, Gene C, Hq Sixteenth AF, SAC, APO 285, NY.

Thomson, Charles E, jr, Hq USAF, OSAF, Wash, DC.

Lake, Robert S, Hq 3d ADiv, SAC, APO 334, SF.

North, Donald B, Hq Sixteenth AF, SAC, APO 285, NY.

Brambir, Walter H, Hq Sixteenth AF, SAC, APO 285, NY.

Hutson, Paul, jr, 3970th AB Gp, SAC, APO 285, NY.

Hagerty, Frederick J, 2d Strat Supp Sq, SAC, Pinecastle AFB, Fla.

Harding, George W, Hq Sixteenth AF, SAC, APO 285, NY.

CAPTAIN

Dronen, Warren S, Norfolk, Va, to Hq 314th ADiv, Pac AF, APO 970, SF.

Hurlimann, Agnes, (NC), Wright-Patterson AFB, O, to 6000th USAFH Disp, FEAF, APO 925, SF.

Fr Offutt AFB, Nebr, to sta indicated:

Fisher, James C, Hq 3960th AB Gp, SAC, APO 334, SF.

Westerkamp, Joseph C, Hq Sixteenth AF, SAC, APO 285, NY.

Whalen, Robert G, dy sta Univ of Denver, Colo.

Webb, Gilbert L, 3919th AB Sq, SAC, APO 129, NY.

Campbell, Harvey H, Hq Sixteenth AF, SAC, APO 285, NY.

Ward, Morris J, Hq 7th ADiv, SAC, APO 125, NY.

Bordeaux, Theresa N, Hq Sixteenth AF, SAC, APO 285, NY.

1ST LIEUTENANT

Lopez, Henry, Offutt AFB, Nebr, to Hq Sixteenth AF, SAC, NY.

REVOKED—

Adams, Lt Col John M, prev ors re his rsg fr Offutt AFB, Nebr, to Hq 3d ADiv, SAC, APO 334, SF, revo.

Miller, John H, re his apmt in RegAF, in gr of 1st Lt, revo.

RETIRED—

Showalter, Col Earle T, fr 3810th USAFH, AU, Maxwell AFB, Ala.

Turner, Col Louie P, fr 1100th USAFH, Hq Comd, USAF, Bolling AFB, DC.

Baynes, Col William H, fr Hq ARDC, Baltimore, Md.

Johnson, Col (Lt Col) James T, in gr of Lt Col & adv to gr of Col; fr Hq ATC, Scott AFB, Ill.

Green, Col (Lt Col) Robert W, in gr of Lt Col & adv to gr of Col; fr Hq USAF, OSD, Wash, DC.

Schmidt, Col Arthur H, fr 3700th USAFH, ATC, Lackland AFB, Tex.

DeWitt, Col William F, fr Hq Fourth AF, ConAC, Hamilton AFB, Calif.

Hogan, Lt Col Adellon H, in gr of Col; fr Hq 1020th USAF Sp Act Wg, Hq Comd, USAF, Ft Myer, Va.

Manfrin, Maj Eugene R, fr 4602d Air Intel Svc Sq, ADC, Peterson Fld, Colo.

Powell, Maj Edward E, in gr of Lt Col; fr Hq APGC, Eglin AFB, Fla.

Kump, Maj Mathew, in gr of Lt Col; fr 4900th Supp Sq, ARDC, Kirtland AFB, New Mex.

Lundy, Maj Albert G, in gr of Lt Col; fr Hq 9th Wea Gp, MATS, Andrews AFB, DC.

Morris, Maj Leslie O, in gr of Lt Col; fr Hq 3595th Cmbt Crew Tng Wg, (Ftr), ATC, Nellis AFB, Nev.

Bickell, Maj Howard L, fr 8th Comm Construc Sq, TAC, Shaw AFB, SC.

Robinson, Maj Jay, fr 3404th Stu Sq, ATC, Keesler AFB, Miss.

McKenna, Maj John G, in gr of Lt Col; fr Hq Fifteenth AF, SAC, March AFB, Calif.

Jones, Maj Fred P, (ChC), fr 1072d Med Svc Sq, Hq Comd, USAF, Walter Reed AMC, Wash, DC.

Boyles, Maj Leland A, in gr of Lt Col; fr Hq AF Flt Test Cen, ARDC, Edwards AFB, Calif.

Vickery, Maj James F, in gr of Lt Col; fr 3506th USAF Recruit Gp, ATC, Parks AFB, Calif.

Wetmore, Capt William J, in gr of Maj; fr Hq 463d AB Gp, TAC, Ardmore AFB, Okla.

Bailey, Capt Wendell L, (ChC), fr 2349th USAFH, ConAC, Parks AFB, Calif.

Henderson, Capt James F, fr 3750th USAFH, ATC, Sheppard AFB, Tex.

Blackwell, CWO-4 Allen M, fr 3700th USAFH, ATC, Lackland AFB, Tex.

Hoffmann, CWO-3 Bernard C, fr Det 4, 4th Wea Sq, MATS, McChord AFB, Wash.

Brannen, CWO-1 John A, fr 3635th Fld Maint Sq, ATC, Stead AFB, Nev.

OFFICERS TO TEMP DISAB RET LIST—

Doucette, Capt Richard L, fr 2750th USAFH, AMC, Wright-Patterson AFB, O.

Millspaugh, 1st Lt Arthur H, fr 3750th USAFH, ATC, Sheppard AFB, Tex.

OFFICERS FR TEMP DISAB RET LIST—

Cashman, Maj Charles A, & disch.

RESIGNED—

Bennett, 1st Lt (2d Lt) Clarence L.

PERMANENT PROMOTIONS—

To Major

Newell, Jamieson H B, w/DR 3 May 57.

W/DR 4 May 57

Conklin, Edmund H
Berg, Howard L

W/DR 6 May 57

Martin, Thos S, jr
Partridge, Chas H
Bailey, Joseph A
Douglas, Louis R
Smith, Robt E

W/DR 7 May 57

McCain, Earl S
Miller, Nathan W

W/DR 8 May 57

Bollard, Donald W
Crose, Leonard
Goodfellow, Alford J
Rogers, Odie F, jr
Paradise, Chas H
Hurley, John R
Sterzinger, Morris M, (MSC)

To Captain

Papin, Warren J, w/DR 3 May 57.
Holk, Herbert C, (VC), w/DR 4 May 57.
Palmgren, Edwin D, w/DR 7 May 57.

To 1st Lieutenant

Powell, Richard, w/DR 3 May 57.
Conway, Oscar C, w/DR 5 May 57.
Sivils, Howard B, w/DR 8 May 57.

To CWO-3

Smithers, Charles J, w/DR 4 May 57.
Arnold, Jerome S, w/DR 5 May 57.
Ford, Alfred W, w/DR 6 May 57.
Lake, Robert J, w/DR 7 May 57.
Stewart, Kenneth R, w/DR 8 May 57.

—Continued on next page

USAF Orders

From preceding page—

To CWO-2

Cunningham, Estie W, jr, w/DR 3 May 57.
Adams, Thomas D, jr, w/DR 4 May 57.
Lewis, Tom B, w/DR 5 May 57.
Bartels, William G, w/DR 6 May 57.
Childers, Gerald H, w/DR 7 May 57.

W/DR 8 May 57

Bryan, Orlan C — Rice, Wade H

TEMPORARY PROMOTIONS—

To Major

Sudymont, Walter A

To 1st Lieutenant

Foy, Robt J — McEwen, Paul C, jr
Ellott, K C, jr — Hadley, Chas E
Denstorff, Herman P — Martinez, Peter A
Lorin, Harold — McCambridge, John J

To CWO-4

Hall, Rufus T — Neal, Howard B
Quindlen, Milton D — McManis, Chas J

To CWO-3

DeCoursey, Chester M — West, Willard D
McAnear, Calvin L — Henrichs, Chas W, jr
Kerfeld, Jerome H — Garrison, Wm H
Webb, Lisle B — Palmer, John P

REGAF PROMOTIONS CONFIRMED—

Colonel

Fisher, Thos L, 2d — Morneau, Chester H
Horgan, Maurice C — Moynihan, Wm L
Szaniawski, Edw W

Lieutenant Colonel

Creyts, Harold G

Major

Barber, James B — Ottaway, Harold E
French, Russell A — Ryan, Neil B
Moses, Larrie E — Taylor, Irving C
Wear, Thos O

Captain

Alvord, Ray W — Gaddis, Norman C
Baughn, Richard M — Henderson, Thos F, jr
Evans, Chas E, jr — Heyboer, Jay

1st Lieutenant

Smith, Harold F

HONORABLY DISCHARGED—

Pyne, Capt Gordon E

SEPARATIONS—

Duckworth, 1st Lt John C, jr.
Ewing, 1st Lt Luther E.

CHANGE OF NAME--

Foley, Maj Grace D, to Grace D Hughes.
Chesney, Capt Murphy A, to Murphy A Chesney, jr.
Stanley, Capt Mabel Jayne, to Mabel Jane Stanley.
Blake, 1st Lt Dora K T, to Dora K T Buchanan.
Kinloch, 1st Lt Velma M, to Velma M Rossi.
Scully, 1st Lt Edward J, jr, to Edward J Scully.
Ware, 1st Lt Joan G, to Joan G Biddle.
Bradshaw, 2d Lt Marjorie R, to Marjorie R Ireland.
Engle, 2d Lt Marleyne J, to Marleyne E Fillmon.
Griffith, 2d Lt Beverly A, to Beverly A Wisman.
Hutchins, 2d Lt Carol L, to Carol H Franklin.
Smith, 2d Lt Walter, jr, to Walter Paul Smith.
Over, CWO, W-2 William G, jr, to William G Over.

CORRECTION—

Vigtmann, Frank L, prev ors re his perm prom to gr of Maj, IATR "Voigtmann, Frank L."
McElhinney, Capt Thomas C, jr, prev ors re his rsg fr Wright-Patterson AFB, O, to Temp Disab Ret List, IATR "McElhiney, Thomas C, jr."

AIRMEN ADVANCED ON RET LIST—

Hill, T/Sgt Owen A, to gr of M/Sgt.

AIRMEN TRF TO AFRES & ASG INACT STATUS—

Brown, M/Sgt E — Grey, T/Sgt G R
Crabbe, M/Sgt F N — Bland, M/Sgt A J
Duey, M/Sgt Carl L — Boone, M/Sgt J D
Kingston, M/Sgt G A — Holcomb, M/Sgt R L
Kroetch, M/Sgt L F — Iler, M/Sgt Savil S
Mauk, M/Sgt Frank B — Lockett, M/Sgt W H
Nall, T/Sgt Chas M — Mason, M/Sgt H A
Cook, S/Sgt Norvil — Miller, M/Sgt J H
Older, M/Sgt H K — Moore, M/Sgt L J
Ulissi, T/Sgt D — Parkman, M/Sgt J J
Hayward, M/Sgt F F — Pease, M/Sgt O W
Kreinbrook, M/Sgt Robt S — Perkins, M/Sgt E Stuard, M/Sgt L M
Hutson, M/Sgt Jack D — Tudek, M/Sgt S A
Jackson, M/Sgt D E — Wellman, M/Sgt E M
Sheffield, M/Sgt J W — Brown, T/Sgt Leroy
Shoemaker, M/Sgt J V

AIRMEN RETIRED—

Anderson, M/Sgt S J — Schauer, A/3C G E
Oldham, M/Sgt R B — Peach, T/Sgt A J
Brunson, S/Sgt F H — Vincoli, M/Sgt U
MacKenzie, S/Sgt G I
Vanevers, M/Sgt C Calvert, in gr of Capt.
Poore, M/Sgt Ted R — Gerard, T/Sgt Emil J
Waller, T/Sgt J W — Pierce, S/Sgt T J
Hallacy, A/2C T M — Jenkins, A/1C R K
Kingston, M/Sgt N J — Palmer, A/3C Robt W
Tyree, A/1C Jack W — Likens, M/Sgt A W

AIRMEN TO TEMP DISAB RET LIST—

Glover, S/Sgt Robt M — Douglas, A/1C N P
Bosse, S/Sgt Jack S — Perry, S/Sgt C A
Crowder, A/3C Fred — Osborn, A/1C A B
Kirby, T/Sgt L D, jr — Faciolli, S/Sgt C A
Cunningham, S/Sgt Donald O — Coffee, A/1C David G
Boswell, S/Sgt James C, in gr of T/Sgt.
Harris, A/3C W C — Moody, A/2C Jas E
Howard, M/Sgt O O, sr — McCorkle, A/1C E M

AIRMEN FR TEMP DISAB RET LIST & DISCH—

Higginson, A/2C R T — Birkmire, S/Sgt W S
Hughes, A/3C Edw E
Barrack, S/Sgt Cecil W, in gr of T/Sgt.
Keefe, S/Sgt R T — Bevers, A/1C Ray W

U. S. MARINE CORPS ORDERS

Commandant—General Randolph McC. Pate
Asst. Commdt.—Lt. Gen. Verne J. McCaul

COLONEL

Brent, Harrison, jr, 1st MAW, to AirFMFLant.
Lawrence, Hamilton, 1st MAW, to AirFMFLant.
Morrow, Guy M, HqMC, to MCAB, CherPt, NC.
Shine, Frank, 3d Mar Div, to MarCorSup FWD-Annex, San Francisco.
Tyler, Paul R, San Francisco, to HqMC.
Van Ryzin, William J, Stf CINC FE, to HqMC.
Wood, Ransom M, 2d Mar Div, to CINCFE.

LT COLONEL

McDaniel, James T, AirFMFPac, to SHAPE (NATO DefCol).
Thomson, David W, MCS, Quant, to Northwestern Univ, Evanston, Ill.
Sigman, John P, Anacostia, Wash, DC, to Univ of Maryland, College Park, Md.
Brush, Charles H, jr, FMFLant, to CINCPac.
Chilton, Alexander W, jr, HqMC, to 3d Mar Div.
Gardner, Earl W, MCS, Quant, to 2d Mar Div.
Lorigan, Robert E, MCS Quant, to CINCPac.
Bristow, John B, NavSec MAAG, Taipei, Taiwan, to 4th MCRRD.
Crossfield, Charles C, 3d, MCS, Quant, to FMFLant.
Sullivan, Richard L, MCRD, PI SC, to MCS, Quant.

To HqMC

Ryan, Michael P, FMFPac.
From 2d Mar Div:
Jones, James L — Popper, Henry S, jr

MAJOR

Livingston, William H, NAS, Pncla, to 2d MAW.
Stewart, Howard D, Heidelberg, Germany, to CINCNELM Rep, Berlin Germany.
Tabler, Robert R, MAG-31, to Jet Trns Crse F9F-6 NAS, Olathe, Kans.
Moran, Frank P, MCB, CamPen, to AirFMFPac.
Bauman, George F, LanForTraUPac, to 2d MAW.
Goggin, William F, 1st Mar Brig, to The Inf Scol, Ft Benning, Ga.
Hughes, Frederick "E," HqMC, to George Washington Univ, Wash, DC.

To Univ of Maryland, College Pk, Md

Limberg, Robert D, 2d Mar Div.
From MCS, Quant:
Hunter, Harry, jr — Lengel, Dwain L

CAPTAIN

Reitz, Charles M, USS Lexington, to MCRD, S Diego.
Tinius, David H, 2d Mar Div, to Florida Southern College, Lakeland, Fla.
Valentine, Herbert J, MCB CamPen, to San Francisco State College, San Francisco.
Utter, Leon N, MCB, CamPen, to The Inf Scol, Ft Benning, Ga.
Bartleson, Thomas F, jr, MCS, Quant, to MCB, CamLej.
Richard, James L, MCS, Quant, to MCB, CamLej.
Carter, David L, HqMC, to MCRD, PISC.
Bergmann, Henry C, MCS, Quant, to Oberammergau, Germany.
Moore, Earl E, MCS, Quant, to Oberammergau, Germany.
Flores, James R, 2d Mar Div, to Hq MC.
Hodges, Ervin E, MCB, Campen, to HqMC.
O'Brien, Martin W, HqMC, to 3d Mar Div.
Sideris, Xen N, Raleigh, NC, to inactive duty.
Webb, Lewis R, 3d Mar Div, to The InfScol, Ft Benning, Ga.
Munson, James D, Wash, DC, to MCS, Quant.

1ST LIEUTENANT

Andersen, James V, 1st Mar Brig, to MAD NABTC NAS, Pncla.
Walker, James H, 1st Mar Brig, to MAD NABTC, NAS, Pncla.
Hopkins, Richard L, 1st MAW, to Air FNFPac.
Howard, Jack H, NAS, Pncla, to inactive duty.
Jansen, George A, USS Toledo, to MarBks FleActy, Yokosuka, Japan.
Singer, William J, NAS, Pncla, to inactive duty.
Fairchild, Douglas C, 3d MAW, to inactive duty.
Cucka, John, MCAB, CherPt, to MarTD MarTC NAS, Olathe, Kans.
Doran, Edwin J, 2d Mar Div, to MarBks NavB, Bermuda.
Foss, Lee D, MCB, CamLej, to MCAF, New River Jacksonville, NC.
Habgood, Charles R, 1st Mar Div, to MarBks 15th NavDist, Rodman, CZ.
Dewell, Jack L, MCS, Quant, to MCB CamLej.
Ballantyne, David A, NAS, Pncla, to MAG-26.
Binkley, Peter D, NAS, Pncla, to AirFMFPac.
Golden, Patrick F, NAS, Pncla, to AirFMFPac.
Brown, Guy L, 1st Mar Brig, to MarCorColdWeaTraCen, Bridgeport, Calif.
Reesman, Clifford J, 1st MarBrig, to MarCorColdWeaTraCen, Bridgeport, Calif.
Harvey, Donald L, El Toro, Calif, to Bradley Univ, Peoria, Ill.
Hertberg, Edward C, NAS CorpC, Tex, to Southern Methodist Univ, Dallas, Tex.
Lloyd, Russell, jr, USS Franklin Roosevelt, to 1st MarBrig.
Maguire, George O, 3d MAW, to inactive duty.
Mattmiller, Willard L, 2d Mar Div, to USS Franklin D Roosevelt.
Thatcher, John L, MCAS Kaneohe Bay, Oahu, TH.

From AirFMFPac to Station Indicated

To NavAnTraCom NAS, CorpC, Tex:
Anthony, F P — Boddy, Howard E
Phillips, Charles L — Burke, Michael J
Stube, James L

To MAD NABTC NAS, Pncla, Fla:
Eldridge, Robert B — Cocalis, Alexander
Young, Richard H

2D LIEUTENANT

McCarthy, Patrick J, AirFMFPac, to NavAnTraCom NAS, CorpC.
Punderson, Frank E, jr, Beeville, Tex, to Air FMFPac.

To MCS, Quant

Ward, Larry N, Pncla, Fla.
From USNA Annapolis:
Baker, Owen C — Piper, Earl S, jr
Hollabaugh, Jon D

CHIEF WARRANT OFFICER

Hughes, W-2 Donald J, MarCorSupFWD Annex, San Francisco, to MarCorSupFWD-Annex, Ptsmth, Va.
Withey, W-3 Harold E, MarAirTraReplCom, AirFMFLant, to HEDRON MAR TC NAS, GLEN.

RETIRED

June, Col Frank M, fr MCAAS Beauford, SC.
O'Neil, Col Archie E; fr MCB, CamLej.
Lanigan, Col John R, fr HqMC.
Ross, Col Richard P, jr, fr HqMC.
Martin, Lt Col George W, fr MCAS Miami, Fla.
Luther, Capt Alexander F, fr MCRD, SDiego.
Steriti CWO, W-3 Angelo A, fr MarBks NMD, Yorktown, Va.
Floreck, CWO, W-2 Edward B, fr 1st Mar Div.
Helmick, CWO, W-4, Albert E, fr MCB, CamPen.

U. S. NAVY ORDERS

Thomas S. Gates—Secretary of the Navy
William B. Franke—Under Secretary of the Navy
Garrison Norton—Assistant Secretary of the Navy for Air
Fred A. Bantz—Assistant Secretary (Material)
J. Sinclair Armstrong (Designate)—Assistant Secretary (Financial Management)
—Assistant Secretary (Manpower, Personnel & Reserve Forces)
Admiral Arleigh A. Burke—Chief of Naval Operations

CAPTAIN

Bringle, William F, NAVAIDE TO SECNAV; to COMHATWG 2.
Gossom, Raymond C, BUPERS; to OPNAV.
Foster, John L, OPNAV; to CO USS WARRICK AKA.
Harris, Morgan H, STAFF COMSERVPAC; to CO USS GENERAL G M RANDALL.
Lee, George R, COMINFLOT 1; to CO USS HECTOR.
Lowe, John T, USNA ANNA; to CO USS CORREGIDOR.
Mabley, Louis C, ALUSNA AND ALUSNA FOR AIR STOCKHOLM; to 1ND.
Moran, Charles E (MC), NAVHOSP PHILA; to NAVHOSP PNCLA.
Shepherd, Albert L, COMTRANSDIV 32; to COMDESRON 11.
Youngblood, Curtis T, STAFF LEGALOFF CINCNELM; to DEPDIRLEGAL NAVPETRES NAVDEPT.
Granstrom, Donald M, ACOFSOPR AND TNG NAVSEC JUSMAG GREECE ATHENS; to CHSTAFFOFF COLUMGRU.
Howell, Sidney R (DC), USS SIERRA; to NAVDENTAL CLINIC NAVB NORVA.
Huey, William M, jr, (SC), STAFF COMNAVPHIL; to THE JSTAFFOFC JCS WASHDC.
Kercheval, Robert M, NAVWARCOL NPT DUINS; to STAFF COMBARRIERPAC.
Kintberger, Leon S, JSTAFF CINCFE; to CO USS NORFOLK.
Maher, Eugene H, WESTSEAFRON; to PACRESFLT.
Marshall, Frank G, jr, WESTSEAFRON; to OPNAV.
Rieder, John J (MC), ORTHOPEDICHOSP LOSA DUINS; to NAVHOSP OAK DUINS.
Weaver, Walter A (DC), USS YELLOWSTONE; to MCAS CHERRYPT.
White, Thomas J (CEC), BUPERS; to DPWO 1ND.
Buaas, Marion H, FLETRAGRU SDIEGO; to COMDESDIV 12.
Burden, Harvey P, CO USS TARAWA; to COMNAB 5ND.
Gorski, Vincent J (ChC), DISTCHAPLAIN 1ND; to NAVHOSP CHELSEA TRMT.
Hudson, George K, ACOFS FOR LOGISTICS COMNAVFE; to OPNAV.
Kefauver, Russell, COMSUBRON 4; to OPNAV.
Oliver, Robert J, CO USS OKANOGAN; to COFS AND AIDE COMDESFLOT 3.
Thompson, Ferris W (MC), LBEACHNAVSHIPYD; to MSTSPACAREA.
Vangorder, Harold B, CO FASRON (SPECIAL) 201; to CO NADEVU (LINCOLN) NAS SOWEYMOUTH.
Coxe, Lewis C (CEC), PWO USNA ANN; to BUDOCKS.
Demo, Percy W (MC), NAVHOSP CAMPEN; to MARCORB CAMPEN.
Horn, Joseph R (DC), NAVDENTAL CLINC NAVB NORVA; to NAS OCEANA VABEACH.
Jackson, Robert W, CO NAS SANFORD; to STAFF SACLANT.
Krum, Raymond B (CEC), DISTPWO 17ND; to PWO NAD CRANE.
Marsh, James S (CEC), ONM NAVDEPT; to BUPERS.
Stahl, Paul L, COFS AND AIDE COMCARDIV 6; to STAFF CINCNELM.
Trick, Wilbur A (DC), NAS OCEANA VABEACH; to NAS ROTA.

COMMANDER

Anderson, Andreas P, USS CAPE ESPERANCE; to NAAS CABANISSFLD CORPC.
Baker, Emile W, jr, (SC), NSD CLFD; to ASSTALUSNA PARIS.
Bidwell, Robert G, CO USS SAN PABLO; to OFC OF JAG NAVDEPT.
Bittenbring, Charles III (CEC) SUBCOMNELM/HEDSUPPACTYS NAPLES; to BUDOCKS.
Gorman, John P, STAFF CINCLANTFLT; to DESLANT TEM.
Graham, John W (SC), NAVORDSUPOFC MECH; to NAS LANTCITY.
Hays, Lyle R, SERSCOLCOM NTC SDIEGO; to CO USS PERKINS DDR 877.
Henning, Donald A, INSMAT KSC; to CRUDESPAC TEM.
Jenkins, Arthur L, OIC NAVCORRCOURSECEN NAVB BKLYN; to OIC NAVCORRCOURSE NSD SCOTIA.
Martin, Guilbert W, OFC OF JAG NAVDEPT; to FAIRJAX.
Mauldin, Victor S, CHNAVSEC MAAG IRAN TEHRAN; to SERVLANT.
McCarthy, Robert H, JAGSCOL CHARLOTTESVILLE DUINS; to NAS MFS.
McEntire, Paul W, FAIRJAX; to NAVSCOL NAVJUSTICE NAVB NPT.
Meyer, George E (CEC), NATECHTC NORMAN; to NAMATCEN NAVB PHILA.
Muhlenfeld, Edward, OPNAV; to CRUDESPAC TEM.
Onstott, Jacob W, SHAPE; to THE JSTAFFOFC JCS WASHDC.
Reinhardt, Charles B, OSD WASHDC; to DESLANT TEM.
Schwartze, George M, NAVWARCOL NPT; to DESLANT TEM.
Smith, James P (MSC), LETTERMAN ARHOSP PRESIDIO SFRAN TRMT; to NAVHOSP OAK TRMT.
Swanson, Chandler W, USNAVMIS TO BRAZIL RIO DE JANEIRO; to OPNAV.
Totherow, Clark C, NAVB KWEST; to 4ND.
Van Valkenburg, Chase, 3ND; to USN ADGRU ROK NAVY.
Walker, Lewis W, jr, USS BREMERTON; to CRUDESPAC TEM.
Wendell, John H, JSTAFF CINCLANT; to TG 7.1.
Williamson, Thomas E, jr, CO USS BENHAM; to NAVWARCOL NPT.

Zigler, Frederick W, CHUSNAVMIS TO CUBA HAVANA; to CRUDESPAC TEM.
Andrews, Clyde C, BUAER; to AIRLANT.
Baird, Harold J, HEAVY PHOTORON 62; to USS VALLEY FORGE.
Beveridge, Richard A, OIC ADVTU 206 NAS PNCLA; to CO AIRDEVRON 5.
Beyer, Kenneth M (SC), USS BENNINGTON; to BUSANDA.
Blough, Ira K, jr, NADEVCEN JOHNSVILLE; to BUAER.
Border, Robert L, NATESTCEN PAXRIV; to NAROCTESTSTA LAKE DENMARK DOVER.
Brafford, Robert R, CO USS CONE; to OPNAV.
Caney, Lawrence D, DESFLOT 6; to JSTAFF USCINCEUR.
Cappello, Henry J, OFC OF LEGL NAVDEPT; to USS IOWA.
Cate, Eugene R, OFC OF BAR WESTINGHOUSE ELEC CORP KSC; to BUAER.
Chandler, Ralph S, BUAER; to HATWG 1.
Clark, Asa A, III, OPNAV; to JUSMAG GREECE ATHENS.
Cobb, Richard (SC), SPCC MECH; to NSD GLAKES.
Crabill, Charles H, CO CARAEWRON 12; to OPNAV.
Daly, George W, DAVID W TAYLOR MODEL BASIN CARDEROCK; to BUSHIPS.
Doyle, William T, NAVGER; to CINCNELMREP FRANKFURT.
Enke, Loren F (DC), USS SAIPAN; to NAVDENTALSCOL NATNAVMEDCEN BETHESDA DUINS.
Fleming, David G, NAVFE; to USS BREMERTON.
Gregg, Walter J, AIRTRANSRON 6; to NAVSCOL PREFLT NAS PNCLA.
Gromada, Matthew R, BUAER; to FAIRJAX.
Harbison, Robert F, DESLANT TEM; to CO USS CONE.
Hardy, Donald J, FAIRJAX; to BUAER.
Hoffman, Charles C, AFSWP WASHDC; to FAIRWHIDBEY.
Howland, John B, USS FRANKLIN D ROOSEVELT; to BUPERS.
Huester, Harry J, NAS JAX; to NAMATCEN NAVB PHILA.
Klare, Robert A, 6ND; to OPNAV.
Letterman, Lincoln L (SC), SERVPAC; to ONM NAVDEPT.
Lewis, Lawrence E, II, AEWRON 11; to OPNAV.
Marquart, Phillip G, AEWRON 13; to NAS HUTCH.
Martin, Robert A, NAAS SAUFLEYFLD PNCLA; to USS MERCURY.
Masterson, Christopher R, USS MULIPHEN; to MARCORSCOLS QUANT.
McKenna, William J (SC), NELM; to PHILANAVSHIPYD.
Myers, Frederick R, NAS PNCLA; to BUAER.
Paradiso, John, AEWRON 11; to NAS PNCLA.
Ralston, Frank M, NATESTCEN PAXRIV; to HATWG 2.
Rathbun, Leon H, jr, NEWLONGRU; to USS FULTON.
Robison, Roy J, BUPERS; to COMSUBDIV 51.
Ross, Clarence B, NAVFE; to USS PRAIRIE.
Sack, Edward E, FAIRWGLANT; to BUAER.
Sebring, Clair W, jr, NAVWARCOL NPT DUINS; to FAIRWG 3.
Soll, Orlan A, NAS ALAMEDA; to BUAER.
Sollenberger, Robert L, FLOGWINGPAC; to NATESTCEN PAXRIV.
Sorensen, Robert E, AIRLANT; to AFSWP WASHDC.
Stegg, Robert J, ATKRON 25; to NAAS CABANISSFLD CORPC.
Suerstedt, Henry, jr, BUORD; to CARDIV 5.
Swanson, Gustav F, BUAER; to AIRPAC.
Thompson, John R, USS PHILIPPINE SEA; to CARDIV 17.
Van Bibber, Charles E, NAS CHINCOTEAGUE; to AIRTRANSRON 2.
Washington, Thomas, jr, BUAER; to AIRPAC.
Webb, Richard E, PHIBLANT; to NAS GLYNCO BRUNSWICK.
Wood, Jesse V, 17ND; to FLAGRU.
Woodward, Lynn F, FASRON (SPECIAL) 201; to NAS PNCLA.
Young, Gilbert S (SC), NAD CRANE; to NSC NORVA.
Aldridge, William A (DC), USS CADMUS; to NAVDENTAL CLINIC NAVB NORVA.
Allen, Joseph W, jr, AIRPAC; to OPNAV.
Castner, David V, jr, (DC), NAVHOSP SDIEGO DUINS; to NAVHOSP CORONA.
Cordonier, Louis H (DC) NAVSTA SAN JUAN; to NAVPHIBASE CORONADO.
Culley, William F, NAVWARCOL NPT DUINS; to HELTRAGRU ELLYSONFLD NAS PNCLA.
Dart, Robert W, BUORD; to USS SHANGRI LA.
Miller, William M, NAS OLATHE; to NARESFAC SPOKANE.
Sancier, Henry J (DC), NAVSTA MIDWAYIS; to NAVHOSP CORONA.
Scherrer, Carl L, CO USS LYMAN K SWENSON; to OPNAV.
Slatinshek, Frank M, NROTCU MARQUETTE UNIV MILW; to BUPERS.
Sparks, William F, NARTU NAS NORVA; to NAS SEATTLE.
Thomas, Robert H, CO USS THOR; to SERVLANT.
Behr, John R (SC), FLOGWINGLANT/-CONTINENTAL; to NAS POINT MUGU.
Bonnell, Graham C (SC), JUSMGSPAIN MADRID; to NSC OAK.
Cave, Amos W, jr, (DC), USS CURTISS; to USS THETIS BAY.
Eckert, Philip F, OPNAV; to DESLANT TEM.
Ellis, Frank N (DC), SFRANAVSHIPYD; to USS NEREUS.
Gaver, Oren H, jr, (DC), 12thFORDENTALCO (AVN) 2DMARAIRWG; to NAVDENTALTECHSCOL NTC BAIN.
Gibson, Aubrey L, USS VALLEY FORGE; to NAAS WHITINGFLD MILTON.
Gorman, Joseph W (CEC), DPWO 6ND; to CO NAVMCB NR 1.
Harrold, Clay, MINLANT; to CRUDESPAC TEM.
Hitchins, Williams S, 4ND; to USS IOWA.
Hodder, Edwin J (DC), BSNAVSHIPYD; to USS LEXINGTON.
Hunt, Robert F, CO ATRON 72; to OPNAV.
Knight, Gilbert L, OPNAV; to AEWRON 2.
Linn, Ray S, SWULANT; to FLDCOM AFSWP ALBUQ.
Malcolm, Everett A (SC), GEN PETRL CO LOSA; to OIC FUEL SUPDEP NSC PEARL.
Mcaree, Charles A P, JSTAFF CINCFE; to 3DNAVDIST.
McClain, John H, NROTCU UNIV OF MICH; to CO USS THOR.
Morey, David N, jr, BUPERS; to NAVAD AND CO NAVPERS NAVADUNIT SAIPANDIST SAIPAN.
Mullenix, Marvin B, USS SHANGRI LA; to NAVHOSP YOKOSUKA TRMT.
Myres, Hillman B, BUPERS; to JSTAFF USCINCEUR BONN.
Peters, Maurice A, NAVWARCOL NPT DUINS; to LANTDIVMATS.
Richardson, Glenn D (DC), USS WASP; to NAVSTA SDIEGO.
Shea, Thomas E, jr, (MSC), AFSWP WASHDC; to NAVHOSP BETHESDA.
Slocum, Winfred S, III, BUPERS; to CRUDESPAC TEM.
Spann, Sylvester E W, jr, (DC), USNA ANNA; to USS WASP.
Sperling, Jack S, BUORD; to NELM.
Tucker, Edwin A, BUSHIPS; to STAFF SACLANT.
Werner, Sherwood H (SC), USNA ANNA; to USTAIWANDEFCOM.
Anceney, Charles L, AEWRON 13; to OPNAV.
Blair, Edward R, jr, STAFF CINCLANTFLT; to OPNAV.
Coulthard, John C, OPNAV; to CARDIV 7.
Donlon, Thomas F (CEC), AIRLANT; to NAS QUONPT.
Dreitlein, William M (MSC), NAVHOSP NPT; to BUMED.
Earle, John B, jr, (SC), NSC OAK; to OFC OF ASSTINSGEN SC (AIR) ASO PHILA.
Gatchell, Theodore D (SC), NAVSTA NRLNS; to NATECHTC NORMAN.
Geismann, Gunter (SC), NAVASD PHILA; to USS SPERRY.
Grisko, Francis J, NARTU NAS NORVA; to USNAVMIS TO BRAZIL RIO DE JANEIRO.
Hennessy, James L F (SC), USS FULTON; to OIC NAVTRANSCONOFC NSC OAK.
Herrick, Eugene G (SC), NAVSTA ADAK; to 12ND.
Leonard, William J (SC), USS PHILIPPINE SEA; to USNA ANNA.
Mason, John W, jr, DESLANT TEM; to CO USS WALDRON.
Mcaboy, Lyman R, NARTU NAS ANACOSTIA WASHDC; to CO NARESFAC ELLINGTONAFB HOU.
McLinden, Hugh F, jr, HELANTISUBRON 6; to CARDIV 15.
Sewall, Richard W, CO NAESU NAVREC STA WASHDC; to NAS NORIS SDIEGO.
Simmons, Dudley (SC), NSD GUAM; to RAD.
Sorenson, Norman L, 13ND; to NAVGRU JAMMAT ANKARA.
Wells, Harold A, USS THETIS BAY; to BUAER.

LIEUTENANT COMMANDER

Baker, William B, USS BURTON ISLAND; to USN ADGRU ROK NAVY.
Bisharat, Emile H (MC), NSC OAK; to RAD.
Brown, Laverne W, jr, CARDIV 14; to BUAER.
Costanza, Charles, HUTRON TWO; to NAAS PORT ISABEL.
Curran, Donald C, AEWPAC; to BUAER.
Danforth, Norman C, SDIEGOGRU; to CO USS RECLAIMER.
Dimmitt, Arthur D, CHASNGRU; to DESRON 26.
Doster, James B, HEAVY PHOTORON 62; to NATECHTU NAS PNCLA.
Farabee, Marvin B, ONM NAVDEPT; to RAD.
Fay, Robert J, USS AULT; to CO USS KENNETH M WILLETT.
Hogsed, Robert A, OPNAV; to USS CONY.
Irwin, McIntosh, NAS CORPC; to RAD.
Johnson, Charles E, jr, BUPERS; to NAVSTA PEARL.
Jonson, Russell M, OPNAV; to USS INGRAHAM.
Karge, Orville B, TG 7.3; to USS DALY.
Keller, Robert M, USS INGRAHAM; to CO USS LOESER.
Kelly, Thomas V, USS LEONARD F MASON; to ONR BROFC CHGO.
Ketchum, Roy B, PATRON ONE; to NAS CECILFLD.
Lane, John S, 12ND; to NAS PNCLA.
Leonard, John W, USS BETELGEUSE; to CO NAVMARCORESTC WATERLOO.
Lillis, James F (SC), BSNGRU; to USS MIDWAY.
Manhart, Harrison D, NAS AGANA GUAM; to NAVCORRCOURSECEN NSD SCOTIA.
Middleton, Charles H, SERVRON THREE; to BSNAVSHIPYD.
Miller, Leo J, NAVCORRCOURSECEN NAVB BKLYN; to NAVCORRCOURSECEN NSD SCOTIA.
Quinn, George D, jr, BUPERS; to USS HERBERT J THOMAS.
Raihle, Richard R, NAVSEC MAAG JAPAN; to USS VESUVIUS.
Schwartz, Walter E, PATRON 44; to NAS WHIDBEYIS OAK HARBOR.
Sims, Frederick R, jr, SUPPLAEROLOGICALU NR ONE; to USS PERRY.
Stutler, Edna M (NC), NAVHOSP BETHESDA; to NAVHOSP GUAM.
Swift, Alton R, LANSHIPRON THREE; to ONR BROFC CHGO.
Timm, Richard C, BUAER; to HEDSUPP ACTYS YOKOSUKA.
Triplett, Cecil G, SERVRON THREE; to NAD BANGOR.
Tucker, Louis R, AEWPAC; to AEWMATRON TWO.
Turney, Robert F, OPNAV; to MSTSPAC AREA.
Vanderpoel, George B (CHC), NAVSTA ORANGE; to 3DMARDIV (REINF) FMF.
Warrick, Frank W, NAVSTA GUAM; to PITTSBURGH AREAOFC AEC BETTIS PLANT WESTINGHOUSE ELECORP PGH.
Barker, Gilbert H, OPNAV; to RAD.
Brady, Kathleen (SC), NAS SEATTLE; to NARESTRACOM NAS GLEN.
Briant, Benjamin F, HAWSEAFRON; to AIRPAC TEM.
Christofferson, Edward A, jr, BUORD; to CARDIV 14.
Clack, Bryce L, NSA WASHDC; to AIRLANT TEM.
Clark, Morris Y, AFSC NORVA DUINS; to AIRPAC TEM.
Collins, Vincent W, HELANTISUBRON TWO; to HELANTISUBRON SIX.
Cushman, Irving, AIRTRANSRON TWO; to NAS ALAMEDA.
Dize, Melvin, BUAER; to HAWSEAFRON.
Dunlap, Larry E, NAS HUTCH; to WESTSEAFRON.
Eckstein, Edward G, NAS MFS; to NAS GTMO.
Emig, Alvin F, HUTRON ONE; to NAVTRADEVICECEN SANDSPT PORT WASHINGTON LI.
Flynn, Edward P, jr, COMINDIV 84; to 3ND.
Forman, Robert N, MSTSLANTAREA; to NAD MARE.
Fulwider, Robert E, PATRON NINE; to NAS MIRAMAR SDIEGO.
Haas, Robert F, BUORD; to NAVVSTA BERMUDA.
Hall, Richard L, FAIRJAPAN; to BUAER.
Halverson, Richard L, UTRON SEVEN; to USNAVSUPPFOR ANTARCTICA.
Hamm, Charles G, HUTRON TWO; to NAS PORT LYAUTEY.
Harper, Kenneth L, NAS CECILFLD; to NAVSTA MIDWAYIS.
Herman, Joseph E (MSC), USNA ANNA; to NAVHOSP CHELSEA.
Kennedy, Donald W, HATRON 11; to OPNAV.
Koehler, Philip W, USS GREGORY; to CO USS BEGOR.
Kunberger, George, USFORAZ; to AIRLANT TEM.
Lacava, John, jr, USNAVPGSCOL MONTEREY; to CO USS ALVIN G COCKRELL.
Loudermilk, L B, FLETC NPT; to NAVWARCOL NPT DUINS.
Mackres, Charles J, NAVSTA PEARL; to 11ND.
Marquardt, Howard M, FAIRJAPAN; to NAS ALAMEDA.
Martini, Michael V, USS CORAL SEA; to NAVDAMCONTC NAVB PHILA.
McClendon, Hoyt, CO USS DUNN COUNTY; to NAVSTA TACOMA.
McPherson, John B (CHC), USS MAURY; to NAS WHIDBEYIS OAK HARBOR.
Mullinix, George A, MSTSLANTAREA; to NAVSTA TI SFRAN.
Myers, Emerson W, FAIRALAMEDA; to BUAER.
Parker, Robert C, NATLWEARECSCEN ASH; to CO USS ROMBACH.
Powell, Chalmers M, USN ADGRU ROK NAVY, to FLETC SDIEGO.
Price, Howard R, CO NAVRESTC WARREN; to FIRSTFLT.
Roberts, Earle E, USS NORTON SOUND; to UTRON SEVEN.
Roberts, Owen A, USS VOGELGESANG; to AFSC NORVA DUINS.
Salter, James W, NRL WASHDC; to NAS ALAMEDA.
Shaw, Jay D (DC), USS VULCAN; to NAVDENTALSCOL NATNAVMEDCEN BETHESDA.
Smith, Richard C, NAVSTA NAVB NORVA; to NAVSTA SUBIC BAY.
Smithey, Thurman E, FAIRJAPAN; to BUAER.
Sodke, Henry E, NAS PORT LYAUTEY; to AIRLANT TEM.
Spinella, Glenn P, NAVFE; to AIRPAC TEM.
Bolger, Joseph F, jr, FAIRJAX; to NATESTCEN PAXRIV.
Budd, Ralph R, ADVTU 206 NAS PNCLA; to NAVPIC NAVRECSTA WASHDC DUINS.
Campbell, Leslie E (MSC), 6ND; to NAVHOSP CHASN TRMT.
Caskey, Theodore C, USS CORREGIDOR; to AIRLANT TEM.
Chalmers, Katherine D, OFC OF LEGL NAVDEPT; to NAVSCOLSCOM NAVSTA TI SFRAN.
Culley, Erwin G (CHC), USS JASON; to RAD.

Military Pay

Continued from page 3—

efforts are being made to alleviate the manpower situation. Mr. Wilson used the word "patchwork" to describe his own proposals in a letter, published in last week's issue of THE JOURNAL, to Budget Director Percival Brundage.

Mr. Wilson and his associates can count on inter-Service difficulties in the implementation of the "proficiency pay" plan. He has estimated that the first year's cost will be about $19 million for the Air Force; $15 million for the Navy; $11 million for the Army, and $4 million for the Marine Corps.

Many in the Services are wondering how those figures were computed, since of course, the Army has well over three times the enlisted strength of the Marine Corps, and considerably more men than in the Navy.

From the beginning, it has been recognized throughout the Services that any proficiency pay scheme would benefit Air Force enlisted men the most, in view of the relatively high number of "hard skill" personnel in the Service.

The Army has feared from the outset that what it considers "adequate recognition" would not be given to soldiers with outstanding combat leadership qualifications.

Though hesitating to be quoted by name, Army officials this week indicated that the estimates of the "proficiency pay" cost seem to warrent the early fears.

Air Force Faces 50,000 Manpower Cut From Previously Planned '58 Strength

The Air Force, which last year won Congressional authorization for a strength of 975,000 officers and airmen for a 137 wing structure, will have 925,000 military personnel for 128 wings.

This is shown in the following charts presented during budget testimony in the House and just released:

137-Wing versus New Program

	Fiscal Year 1957				Fiscal Year 1958			
	Military	Civilian	Foreign	Aggregate	Military	Civilian	Foreign	Aggregate
137-wing manpower goals	936,000	351,000	82,404	1,369,404	975,000	325,000	82,404	1,382,404
New program manpower goals (128 wings)	920,700	345,000	82,404	1,348,104	925,000	341,000	82,404	1,348,404
Difference	—15,300	—6,000	.....	—21,300	—50,000	+16,000	.....	—34,000

New Program Requirements versus Goals

	Fiscal Year 1957				Fiscal Year 1958			
	Military	Civilian	Foreign	Aggregate	Military	Civilian	Foreign	Aggregate
Requirement	925.8	350.8	82.4	1,359.0	938.4	366.7	82.4	1,387.5
Goal	920.7	345.0	82.4	1,348.1	925.0	341.0	82.4	1,348.4
Difference	—5.1	—5.8	...	—10.9	—13.4	—25.7	...	—39.1

SERVICE FAMILY NOTES

INVITATIONS to a social gathering requesting officers to wear "Service Dress Whites" have been issued by Vice Chief of Naval Operations, Adm. Harry D. Felt and Mrs. Felt and Vice Adm. and Mrs. Herbert G. Hopgood, who share gardens at the old Naval Hospital Grounds and are giving a party there 25 May.

Return To Washington—

General Thomas Holcomb, former Commandant of the Marine Corps and Mrs. Holcomb have sold their place at St. Mary's City, Md., which they purchased when he retired and are now back in Washington, living at 3933 Oliver Street, Chevy Chase, and renewing old associations and friends.

TC Wives Club Greet New Officers—

Newly elected officers of the Transportation Corps Women's Club were presented to the members of the organization at a coffee at the Army-Navy Country Club on 8 May.

Hostesses were the members of the executive council of the Club headed by Mrs. Arthur C. Fildbrandt, the retiring president.

The new officers, Mrs. Benjamin A. Lentz, President; Mrs. Edward A. Sawyer, First Vice President; Mrs. Jack O. Cromwell, Second Vice President; Mrs. Bob A. McIlwain, Recording Secretary; Mrs. Herbert P. Brann, Treasurer; and Mrs. Harry C. Fields, Assistant Treasurer were in the receiving line with Mrs. Paul F. Yount, wife of the Chief of Transportation and Mrs. Theodore Rathje, Chairman for the meeting.

OFFICERS RECENTLY ELECTED for the West Point Woman's Club are (left to right) Mrs. R. T. Lombard — Secretary, Mrs. R. E. Gillespie—Treasurer, Mrs. C. E. Covell—President, Mrs. G. J. Lock—Vice President.

Dr. White Is Guest—

At Istanbul, Turkey on 4 May, Col. and Mrs. Ira W. Grande, TC, USA, entertained a group of Turkish and American friends at buffet dinner. Dr. Paul Dudley White was honored guest. Dr. White spent two days in Istanbul on his recent trip to the Middle East.

Northern Va. Chapter of DUSA—

The Northern Virginia Chapter of the Daughters of the U.S. Army will bring its Fall and Winter season to an end with a "coffee" at Patton Hall, Ft. Meyer, Va., on Wednesday, 22 May, at 10:00 a.m.

Newly-elected officers will be installed and include Mesdames A. J. D'Arezzo, president; T. J. Conway, 1st vice-president; L. J. Medor, 2d vice-president; J. C. Woodward, 3d vice-president; J. L. Moss, secretary; R. A. Barber, jr., treasurer; and William Faught, assistant treasurer.

Following the "coffee," the outgoing and incoming officers will lunch together, and reservations may be made by calling Mrs. Henry Spengler at KIng 8-1932.

DCS/LOG Officers' Wives Club—

The Officers' Wives Club of the Office of the Deputy Chief of Staff for Logistics will hold its final luncheon of the season, on Tuesday, 21 May, at 12:15 p.m., at Patton Hall, Ft. Myer, Va.

Under the direction of Mrs. Ralph G. Belon, an "Election Day" theme will highlight the decorations, with balloons, tags and posters pointing up the principal business of the day, that of electing new officers for the 1957-58 season. In charge of the affair is Mrs. Frank Albrecht and the wives of the Plans and Program Directorate, and heading the hostess committee is Mrs. Benjamin L. Pickett, assisted by Mrs. Charles I. Davis. Background music will be presented by a string trio from the Ft. Myer Army Band.

MRS. A. C. BURROWS, (left) wife of Capt. A. C. Burrows, USN, Commanding Officer, Navy Training Center, Great Lakes, Ill.; and Mrs. William H. Arnold, wife of Lt. Gen. William H. Arnold, USA, Commanding General, 5th U. S. Army, discuss some of the various fashions that were modeled at the Fort Sheridan Officers Wives' Club Spring Fashion Show, held at the Great Lakes Officers Club.

Sen. Smith Addresses AF OWC—

Luncheon time on 9 May found some 300 members of the Air Force Officers' Wives Club of Washington gathered at the Army-Navy Country Club, for the last of their regular meetings for the Club Year 1956-57.

Receiving with Mrs. Nathan F. Twining, honorary president of the Club, and Mrs. Joseph M. McCoid, president, were Senator Margaret Chase Smith, (R-Me), and Mrs. James H. Douglas, wife of the newly-appointed Secretary of the Air Force. On entering the dining room for luncheon, guests at the head table found their names on place cards made of Maine potatoes. Seated with Mrs. Twining and Mrs. McCoid were Senator Smith, Mrs. Douglas, Mesdames Thomas D. White, Dudley C. Sharp, Richard E. Horner, Frank F. Everest, Oliver S. Picher, Albert G. Hewitt, John S. Hardy, Jack N. Donohew, William K. Kincaid, Robert H. Cobb, James J. Dimel and Percy L. Jones.

As a fitting climax to a succession of outstanding programs, Senator Smith was the guest speaker, and of particular

for DEPENDABLE MOVING

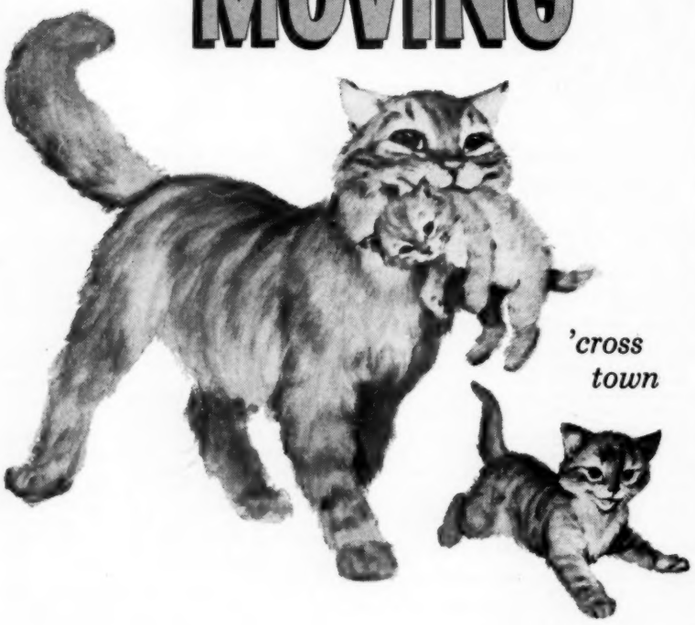

CALL YOUR ALLIED MOVER
...he's the No.1 Specialist

Ask your Allied Mover for a copy of "Before You Move." See yellow pages of your phone book, or write Allied Van Lines, Inc., Broadview, Illinois.

ALLIED VAN LINES • WORLD'S LARGEST LONG-DISTANCE MOVERS

NEW

AG44 ARMY UNIFORMS

Blouse, trousers, cap and accessories. In Elastique or Serge. Uniforms guaranteed to conform with Army regulations and specifications, and made to your individual measurements. No deposit required and payments may be sent in 3 monthly installments after delivery, with no carrying charge. Order now for shipment as you specify. Write for fabric samples, prices and order form.

ALSO AVAILABLE

Blue & White Dress Uniforms, Mess Jackets, Capes and accessories. Write for fabric samples, prices and order form.

A. Jacobs & Sons, Inc.
TAILORS OF UNIFORMS SINCE 1891
107 W. Fayette St. — Baltimore 1, Md.

interest to all Air Force wives was her statement, "there is a growing realization in the Air Force that they must start catering to the wives and do something about the lack of housing, community life, school and recreational facilities." Senator Smith, the only woman to serve in both the U. S. House of Representatives and the Senate, is also a lieutenant colonel in the Air Force Reserve, and recently returned from a tour of bases in the United States, Puerto Rico and the Canal Zone, in that capacity.

A-N-AF Cotillion Closes Season—

The Army-Navy-Air Force Cotillion, under the sponsorship of the U. S. Military Academy Class of 1934, will wind up its current social season with a dinner dance at Patton Hall, Ft. Myer, Va., on the evening of 18 May, starting at 6:30 p.m. Maj. Gen. William S. Stone, USAF, chairman of the Cotillion committee, anticipates an attendance of more than 150 Service juniors at the climaxing and sixth event of the season.

Guests of honor in the receiving line will include members of the Cotillion, who are leaving for stations away from the Washington area, and their successors. Music will be furnished by "The Pastels," a popular group, headed by T/Sgt. Paul Driscoll, including members of the USAF Band.

The Cotillion will reopen in the Fall, with membership open to boys in their final years of high school and early years of college, and to young ladies in their last years of high school.

Belvoir Jr. Jango Guild Tea—

The Ft. Belvoir, Va. Junior JANGO Guild will have its annual award tea, on 25 May, at the quarters of the Commandant of the Engineer School, Maj. Gen. and Mrs. David H. Tulley, Quarters No. 1, from 2 to 4 p.m., when "the outstanding Junior JANGO of the year" will receive her award.

Daughters of commissioned officers in the Virginia area are invited to attend, and reservations may be made by calling the JANGO office, NA. 8-5809.

SERVICE STRIPES are presented at Loring AFB, Me. to two of the 75 women who were honored for more than 30 hours of volunteered time to the Dependents Assistance Center. Mrs. Mary Martin, (left) wife of Brig. Gen. W. K. Martin, 45th Air Div. Commander, presents the awards to Mrs. Evelyn Fisher and Mrs. Rose Brown.

Service Daughters Graduate—

The 46th Commencement at Mary Washington College of the University of Virginia, at Fredericksburg, will take place on 3 June, when among the 250 candidates will be the following Service daughters: Misses Bonnie McCracken, daughter of RAdm. (USN-Ret) and Mrs. Alan R. McCracken of Bethesda, Md.; Barbara Stroop, daughter of RAdm. (USN) and Mrs. Paul D. Stroop of Alexandria, Va.; Sandra Ball, daughter of Capt. (USN-Ret) and Mrs. Frank H. Ball of Morehead City, N. C., who will graduate with honors in History; Sarah Cook, daughter of Capt. and Mrs. Albert B. Cook of Charleston, S. C.; Jane Heap, daughter of Capt. (USN) and Mrs. George L. Heap of Alexandria, Va.; Janet Stuart, daughter of Capt. (USN) and Mrs. William A. Stuart of Virginia Beach, Va.; Jacqueline McDaniel, daughter of LCdr. (USN) and Mrs. James E. McDaniel of Portsmouth, N. H.; Joanna Benner, daughter of Brig. Gen. (USMC-Ret) and Mrs. Kenneth W. Benner of Columbus, N. C.; Sue Carpenter, daughter of Col. (USA) and Mrs. G. R. Carpenter of Governors Island, N. Y.; Suzanne Doran, daughter of Col. (USA) and Mrs. Roy E. Doran of Ft. Riley, Kans.; Lois Ann Todd, daughter of Col. (USAF) and Mrs. Raymond P. Todd of Durham, N. C.; Elinor Gaskins, daughter of Lt. Col. (USA) and Mrs. Steve P. Gaskins, jr., APO 696, New York, N. Y.; and Carolyn Ball, daughter of Lt. Col. and Mrs. Theodore Ball of New Rochelle, N. Y.

Get-Acquainted "Coffee"—

The Armed Forces Hostess Association has invited 800 newly arrived Service wives to a "coffee," to be held at the Army-Navy Country Club, on Tuesday morning, 21 May, at 10:30, to meet their new neighbors.

The Association, a volunteer group of Army, Navy, Marine and Air Force wives, dedicates itself to "Service and Information," making personal calls on newcomers and maintaining an information office in the Pentagon (Room 1B879), where files are kept on every phase of Service life in the States and overseas.

USMA June Week

Saturday, 1 June

9:00 a.m.—Track—Army vs. Navy.
10:00 a.m.—Golf—Army vs. Navy.
12:00 a.m. to 4:30 p.m.—Open House, Department of Social Sciences.
1:00 p.m.—Baseball—Army vs. Navy.
4:00 p.m.—Review and Presentation of Athletic Awards.
5:15 p.m.—Fourth Class Picnic, Constitution Island.
7:15 p.m. & 9:15 p.m.—Motion Picture, Army Theater.
8:30 p.m.—Graduation Supper—First Class, Washington Hall.
10:00 p.m. to 1:00 a.m. Cadet Hop—First Class, Cullum Hall.
9:00 p.m. to 12:00 p.m.—Cadet Hop—Second and Third Classes, East Gym.

Sunday, 2 June

8:00 a.m.—Catholic Chapel Baccalaureate—First Class.
8:00 a.m.—Cadet Chapel — Underclasses, Battle Monument.
9:00 a.m.—Cadet Chapel Baccalaureate — First Class, 2d Regt.
10:30 a.m.—Catholic Chapel—Underclasses.
10:30 a.m.—Jewish Chapel Baccalaureate—All classes.
11:00 a.m.—Cadet Chapel Baccalaureate — First Class, 1st Regt.
12:00 a.m. to 3:00 p.m.—Open House, Department of Social Sciences.
3:00 p.m. to 5:00 p.m. — Superintendent's Reception.
5:30 p.m.—Review and Presentation of Military and Academic Awards.
8:30 p.m. — Concert — Cadet Glee Club, Army Theater.

Monday, 3 June

8:00 a.m. — Catholic Alumuni Memorial Services.
9:00 a.m.—Cadet Chapel Alumni Memorial Services: Holy Communion.
9:30 a.m.—Organ Recital—Cadet Chapel.
9:30 a.m. to 11:00 a.m.—Open House, Department of Military Art and Engineering.
11:00 a.m. — Alumni Exercises — Thayer Monument.
11:30 a.m.—Alumni Review.
12:30 p.m. — Association of Graduates Luncheon and Meeting, Washington Hall.
1:30 p.m. to 3:30 p.m.—Open House, Departments of Electrical Engineering, Foreign Languages, Mechanics, Physics and Chemistry, Ordnance, Social Sciences.
4:00 p.m.—Graduation Parade and Recognition.
7:15 p.m. & 9:15 p.m. — Motion Picture, Army Theater.
10:00 p.m. to 1:00 a.m.—Graduation Hop—First Class, Washington Hall.
9:30 p.m. to 12:00 p.m.—Cadet Hop—Second and Third Classes, East Gym.

Tuesday, 4 June

10:00 a.m.—Graduation Exercises, Field House.

Here's neatness you can count on, plus cool, lightweight comfort—uniforms containing DACRON REG. U. S. PAT. OFF. It's the trim, efficient look—right through summer's heat. Tropical-weight uniforms made with "Dacron"* polyester fiber . . . hold their press when the humidity soars. Comfortable, too . . . cool and lightweight. Don't let their light weight fool you—these uniforms are extra-durable. "Dacron" means added wear life . . . makes upkeep easy, economical. Most spots come out easily. Fewer pressings are needed. Be sure you get the lasting neatness, durability and easy care you need in uniforms . . . order uniforms made with "Dacron". E. I. du Pont de Nemours & Co. (Inc.), Textile Fibers Dept., Wilmington 98, Delaware.

*"Dacron" is Du Pont's registered trademark for its polyester fiber. Du Pont makes fibers, not fabrics or uniforms.

DU PONT REG. U. S. PAT. OFF.

BETTER THINGS FOR BETTER LIVING . . . *THROUGH CHEMISTRY*

Service Weddings and Engagements

WILSON-REES — Lt. Col. and Mrs. David G. Rees of 2724 41st St. Pl., Des Moines, Iowa, announce the engagement of their daughter, Elaine, to Mr. David H. Wilson, son of Mr. and Mrs. Harold G. Wilson, also of Des Moines.

Miss Rees

Miss Rees received her High School education in Heidelberg, Germany and Des Moines. Mr. Wilson is presently a student at Grand View College, Des Moines.

No date has been set for the wedding.

HOWARD-ANDERSON—Mr. and Mrs. Audrey Jack Anderson of Waco, Tex., have announced the engagement of their daughter, Carol, to Lt. John Franklyn Howard, USAF, son of Mr. and Mrs. Frank Liddon Howard of Winter Haven, Fla.

Miss Anderson, who studied at Miss Hockaday's School, Dallas, Tex., and Christian College, Columbia, Mo., is now a senior at Southern Methodist University. Her fiance, son of Elizabeth Howard, the novelist and short story writer, is a graduate of Phillips Academy, Andover, Mass., and Princeton University.

WINN-BORSODI—Col. and Mrs. Robert Philip Hare, 3d, have announced the engagement of their daughter, Martha Beaty Borsodi, to Mr. Anthony Tarleton Winn, son of Mr. and Mrs. Arthur Louis Winn, jr., of Brinklow, Md.

Miss Borsodi attended Pembroke College, Hollins College and the Sorbonne University. Her fiance is presently a student at Yale University.

A June wedding is planned.

NEAL-KENNARD — Col. and Mrs. John Kennard of New Orleans, La., have announced the engagement of their daughter, Elizabeth Duffy, to Mr. Bernard Neeson Neal, jr., son of Mrs. Neal of Atlanta and Rome, Ga., and the late Mr. Neal.

Miss Kennard was graduated from the Louise S. McGehee School in New Orleans and from Bryan Mawr College. Mr. Neal, a graduate of the Episcopal High School, Alexandria, Va., attended the Georgia Institute of Technology and was graduated from Emory University.

The wedding is planned for 29 June at the Trinity Church Chapel, New Orleans.

SCUDDER-DOLL—Dr. and Mrs. Alfred W. Doll of Malverne, L. I., N. Y., have announced the engagement of their daughter, Katherine Ruth, to Ens. Robert E. Scudder, son of Mr. and Mrs. Ralph E. Scudder.

Miss Doll, whose father is Chairman of the Department of Physics at Pratt Institute, is a senior at Cedar Crest College at Allentown, Pa. Ensign Scudder, now stationed at Seattle, Wash., was graduated from the State Teachers College, Oswego, N. Y.

FREDERIC-BEARDSLEY—Miss Susan Jane Beardsley, daughter of Dr. and Mrs. John Richard Beardsley of San Diego, Calif., was married to Ens. George Carl Frederic, USNR, in an afternoon ceremony, on 27 April, at All Saints' Episcopal Church, San Diego. The Reverend Paul G. Satrang officiated at the double ring ceremony.

The bride attended Mills College. Ensign Frederic, son of Mr. and Mrs. Charles H. Frederic of San Carlos, Calif., is a graduate of the University of California, where he was a member of the Kappa Sigma fraternity.

FOUSHEE-McKEE — Dr. and Mrs. Stanley S. McKee of San Diego, Calif., have announced the engagement of their daughter, Dorothy Jeannette, to Mr. James E. Foushoee, son of Cdr. Clarence E. Foushee, USN, and the late Mrs. Foushee.

Miss McKee attended the College of the Pacific at Stockton, Calif., and is now a student at San Diego State College, where she is a member of the Alpha Theta Tau sorority. Mr. Foushee is attending the College of the Pacific, where he is pledged to the Sigma Alpha Epsilon fraternity.

The wedding is planned for 3 July in the First Methodist Church, San Diego, of which the prospective bride's father is pastor.

HYDE-THOMPSON — Lt. Col. (USA-Ret) and Mrs. Stephen M. Waldike of 1709 Caldwell St., Conway, Ark., announce the engagement of their ward and niece, Miss Frances Leonora Thompson, to Mr. David Linne Hyde, son of Chaplain (Lt. Col.) Gilbert F. Hyde of 1911 So. Taylor St., Little Rock, Ark.

Photo by Canten & Clark
Miss Thompson

The prospective bride and bridegroom are currently students at Hendrix College, Conway.

A June wedding is planned.

BECHTEL-GUNN—Cdr. (USN) and Mrs. Louis C. Gunn have announced the engagement of their daughter, Beverly Louise, to Mr. Robert U. Bechtel, son of Mr. and Mrs. Kenneth B. Bechtel of San Diego, Calif.

Both Miss Gunn and her fiance attended San Diego State College, where she was a member of the Tau Omicron Phi sorority and he belonged to the Sigma Alpha Epsilon fraternity.

BRUEN-LEE — Mr. and Mrs. John Michael Lee of Arlington, Va., have announced the engagement of their daughter, Ann Theone, to Lt. John Dermot Bruen, USA, son of Dr. and Mrs. John Dewey Bruen of Chicago, Ill.

Miss Lee attended Georgetown Visitation Junior College and is now a student at the College of William and Mary at Williamsburg, Va. Her fiance is an alumnus of Loyola University, Chicago.

A late June wedding is planned.

LEE-SMITH—Mr. and Mrs. Edward A. Smith of Charlottesville, Va., have announced the engagement of their daughter, Doris Marie, to Mr. Ernest Orrin Lee, jr., son of Colonel (USA-Ret.) and Mrs. Lee of Roanoke, Va.

Mr. Lee is presently a student at the University of Virginia.

A July wedding is planned.

CORKAN-FAYMAN — The National Presbyterian Church of Washington, D. C., was the setting, on 13 April, for the marriage of Miss Beverly Ann Fayman, daughter of Mrs. Harry R. Fayman and the late Mr. Fayman, and Capt. Lloyd A. Corkan, jr., son of Mrs. Corkan, sr., of Woodstock, Va., and the late Colonel Corkan, USAR.

The bride is Personnel Assistant for the National Broadcasting Co., in Washington. Captain Corkan, a graduate of the Virginia Military Institute and of the Fletcher School of Law and Diplomacy, is currently stationed at the Pentagon.

JOHNSON-KELLY—Mr. and Mrs. Edward J. Kelly of Kirkwood, Mo., have announced the engagement of their daughter, Nancy, to Lt(jg) Emerson R. Johnson, jr., USNR, son of Mr. and Mrs. Johnson of Hyattsville, Md.

Lieutenant Johnson was graduated from the University of Maryland.

WORK-MARCHAND — Mr. and Mrs. Frederic A. Marchand of Shaker Heights, Ohio, have announced the engagement of their daughter, Carol Lee, to Ens. John David Work, USN, son of Mr. Howard C. Work of Parkersburg, W. Va., and the late Mrs. Nancy Keenan Work.

The prospective bride is a senior at Skidmore College. Her fiance is a graduate of Phillips Academy, Andover, Mass., and Yale University.

The wedding is planned for 3 August.

BICKFORD-HOLT—Mrs. Calvert Holt of Greenwich, Conn., has announced the engagement of her daughter, Julia Granger, to Lt(jg) Daniel Barber Bickford, USNR, son of Mrs. Arthur F. Bickford of Boston, Mass., and the late Mr. Bickford.

The bride-to-be, daughter of the late Mr. Holt, was graduated from Abbot Academy, Smith College and the Boston School of Occupational Therapy. Her fiance was graduated from the Belmont Hill School, Williams College and the Harvard Law School.

McDANIELD-FLETCHER — Col. and Mrs. Maurice John Fletcher have announced the engagement of their daughter, Patricia May, to Mr. Michael Anthony McDanield, son of Mrs. F. B. Greene of Eminence, Mo., and Mr. Loran McDanield.

Miss Fletcher is presently a student at Stephens College, Columbia, Mo. Her finance is a graduate of the University of Missouri.

A June wedding is planned.

DORSEY-SMITH — St. Mary's Church, Upper Marlboro, Md., on 11 May, was the scene of the ceremony uniting in marriage Miss Leslie Ann Bowie Smith, daughter of Mr. and Mrs. Edward James Smith of Upper Marlboro, and Capt. Joshua Worthington Dorsey, 3d, USMC, son of RAdm. (MC, USN-Ret) and Mrs. Benjamin Henry Dorsey of 3500 Newark St., N. W., Washington, D. C. The Reverend Lawrence Gatti officiated at the afternoon ceremony.

Photo by Southall
Mrs. Dorsey

Given in marriage by her father, the bride chose her cousin, Miss Mary Anna Brooke, as her maid of honor, and her sister, Mrs. Thomas B. Yewell, as her matron of honor. Her other attendants included another sister, Mrs. Richard R. Wyrough, Mrs. Clyde V. Kelly, jr., Miss Marilyn Smith, her cousin, and Mrs. Lawrence S. Smith, sister of the bridegroom. Miss Eleanor M. P. Smith was her sister's junior bridesmaid, with little Misses Damian and Therese Yewell, nieces of the bride, as flower girls. Mr. B. H. Dorsey, jr., served as his brother's best man, and ushering were Mr. Francis C. de Wolf, jr., Capt. Paul X. Kelley, USMC, Capt. Carlton D. Goodiel, jr., USMC, Mr. Edward J. Smith, jr., the bride's brother, and Mr. L. S. Smith, brother-in-law of the bridegroom.

A reception followed the ceremony at historic Mt. Airy, the home of the bride's parents.

Mrs. Dorsey is a graduate of the Madeira School, Greenway, Va., Briarcliff Junior College and the University of Maryland, where she was a member of the Kappa Delta sorority. Until recently, she was with the Cultural Division of the USIS, Washington. Captain Dorsey, a graduate of the Bullis Preparatory School and the U. S. Naval Academy, is now stationed at the U. S. Marine Schools at Quantico, Va., where he and his bride will make their home, upon their return from a Cuban wedding trip.

HURLESS - NEARY — Mr. and Mrs. John Joseph Neary of Schenectady, N. Y., announce the engagement of their daughter, Lt. Shirley Mae Neary, USAF, to Lt. Bernard Franklin Hurless, jr., USA, son of Colonel (USA-Ret) and Mrs. Hurless of Sherman Oaks, Calif.

Lieutenant Neary, who received her B. A. degree from Syracuse University, is presently assigned as Special Agent with the Office of Special Investigations, Tokyo, Japan. Lieutenant Hurless, a graduate of the U. S. Military Academy, attended the University of Austria. He is presently Aide-de-Camp to the Chief of the Military Assistance Advisory Group, Tokyo.

THOMPSON-PFEIFFER — The Camp des Loges Post Chapel, near Paris, France, on 5 May, was the scene of the ceremony uniting in marriage Miss Dorothy Lynn Pfeiffer, daughter of Lt. Col. (USA) and Mrs. Floyd Pfeiffer of Camp des Loges Post, and A/1C Ronald Thompson, USAF, son of Mr. and Mrs. Thomas Thompson of Lewistown, Pa. Chaplain (Capt) Francis X. Murphy, USA, officiated at the double ring ceremony.

Given in marriage by her father, the bride had Miss Marilyn Greer, daughter of Col. (USA) and Mrs. Fielder Greer of Poitiers, France, as her maid of honor and only attendant. A/1C Edward Damico served as best man for the bridegroom, and ushering were A/1C R. H. Bartholomew, jr., Sp./3C Bruce Hamel, USA, Sp/3C Jack Kahle, USA, and A/1C Edward McGraw.

The bride, a graduate of Strayer's Business College, Washington, D. C., has been attending the Paris School of Modeling. The bridegroom, who attended the Benjamin Franklin University, Washington, was with the Federal Bureau of Investigation, before entering the Air Force.

The couple will make their home at Le Vasinet, near Paris, until the bridegroom's tour of duty ends in August '58, at which time they expect to live in Washington, D. C.

BRYARS-CLEARY—Mr. and Mrs. Joseph William Cleary of Baltimore, Md., have announced the engagement of their daughter, Joan Elizabeth, to 2d Lt. James Benjamin Bryars, USAF, son of Mr. and Mrs. James Everett Bryars of Annapolis, Md.

Miss Cleary is a graduate of the Notre Dame of Maryland Preparatory School. Lieutenant Bryars attended the Towson, Md. State Teachers College and received his commission from the Aviation Cadet School at Bryan, Tex. He is now stationed at Dover, Del.

An early Fall wedding is planned.

CLARK-THACKSTON — Col. (USA-Ret) and Mrs. Albert Jerome Thackston, jr., of 200 So. Owens St., Clinton, S. C., announce the engagement of their daughter, Susan Dukes, to Mr. Walter Penn Clark, son of Mr. and Mrs. William Philmon Clark of Mullins, S. C.

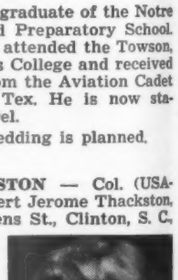

Photo by Carlos
Miss Thackston

Miss Thackston, whose father is Dean of Students at the Presbyterian College, Clinton, is now a senior at the College of William and Mary, where she is a member of the Delta Delta Sorority. Her fiance attended Wofford College, where he was a member of the Sigma Alpha Epsilon fraternity.

A July wedding is planned at the First Presbyterian Church, Clinton.

DENNIS - SWEARINGEN — Col. (USAF) and Mrs. Victor Clarence Swearingen of Chevy Chase, Md., have annonuced the engagement of their daughter, Janet Ruth, to Mr. Perry Leroy Dennis, son of Mr. and Mrs. Kenneth Martin Atchison of Silver Spring, Md.

Miss Swearingen attended Ohio Wesleyan University and is now a student at George Washington University, as is her fiance.

A Fall wedding is planned.

PAINE-HASKELL — Miss Julia Kean Haskell, daughter of Mr. and Mrs. Joseph Farrell Haskell of New York and Garrison, N. Y., was married to Mr. Hugh Eustis Paine, jr., son of Mr. and Mrs. Paine, sr., of New York and Willsboro, N. Y. The bride is the granddaughter of Mrs. William N. Haskell of Greenwich, Conn., and the late Lt. General Haskell, and the Mrs. William M. Benjamin of Garrison, and the late Mr. Benjamin. The wedding took place at the Holy Trinity Chapel, West Point, N. Y., at noon, on 11 May, with the Very Reverend Monsignor Joseph Moore officiating.

Given in marriage by her father, the bride had Miss Janet Haskell, her sister, as her honor attendant, and her bridesmaids included Misses Molly Paine, sister of the bridegroom, Judith Hawthorne, cousin of the bride, Marion Capron, Frances Mead, Mesdames Lloyd Gilmour, Gordon Dewart, Charles Gulden and Crowell Baker. Mr. Peter S. Paine, jr., of New York City, was best man for his cousin, and ushering were Messrs. John F. Haskell, jr., cousin of the bride, Robert Lewis, Malcolm Ripley, Byam K. Stevens, jr., Mark Hawkins, Peter F. F. Kissel, Wright Rumbough, Michael Van Bueren, Michael Blow, J. A. Van Buren and John C. MacDonald, jr.

Mrs. Paine, a graduate of the Chapin School, attended Barnard College. Mr. Paine, who is a graduate of St. Paul's School and Yale University, is a partner in the firm of Abbott, Proctor & Paine, members of the N. Y. Stock Exchange.

Following a European wedding trip, the couple will make their home in New York City.

SMALL - GOLDSTEIN — Mrs. Rose Goldstein of Washington, D. C., announces the marriage of her daughter, Sheila Evelyn, to Lt. Arthur H. Small, USAF, son of Mr. and Mrs. Irving Small of La Mesa, Calif., on 5 May, at the Walter Reed Memorial Chapel, Washington.

Photo by Southall
Mrs. Small

The bride, daughter of the late Mr. Meyer Goldstein, is a graduate of George Washington University, and is presently employed as a news writer in the Public Information Office of Walter Reed Army Medical Center. Lieutenant Samll, who is assigned to the Armed Forces Institute of Pathology, Washington, is a graduate of the University of Houston.

Chaplain (Lt Col) Maurice Kleinberg, USA, officiated, and was assisted by Rabbi Ignacy Hauser, grandfather of the bride.

Mrs. Harry Marion served as her niece's matron of honor, and bridesmaids included Misses Claudia Manfuso, Kathleen Napier and Anne Oscar. Mr. Martin Small served as his brother's best man. Ushering were Mr. Sanford Solarz, Lts. Robert Gelles, USA, and Morris Zucker, USA.

NIXON-MARQUIS—Lt. Col. and Mrs. James F. Marquis of 2014 McClelland Dr., East Point, Atlanta, Ga., announce the engagement of their daughter, Betsy Lou, to Mr. Jack Galen Nixon, son of Mrs. Genevieve Nixon of Kansas City, Mo.

Photo by Lafayette
Miss Marquis

The bride-to-be will be graduated from the University of Kentucky in June. She attended the University of Honolulu, before entering Kentucky, and is a member of the Kappa Delta sorority. Mr. Nixon, a graduate of Kansas City University, served three years in the Navy as a lieutenant (jg), and is now an associate of Boulware & Associates, Kansas City.

A late Summer wedding is planned.

FOWLER-HOUSTON — Col. and Mrs. Harold B. Houston of Mitchel AFB, N.Y., have announced the engagement of their daughter, Nancy, to Mr. James Arthur Fowler, jr., son of Mr. and Mrs. Fowler of Baltimore, Md.

Miss Houston

Miss Houston is a junior student at the University of Maryland, where she is a member of the Kappa Kappa Gamma sorority. Mr. Fowler was graduated from the University of Maryland and is currently a student at the Maryland Dental School, Baltimore.

GROFF-McCLELLAND—Mr. and Mrs. Joe B. Stringer of Yazoo City, Miss., announce the engagement of their daughter, Mrs. Ruth Stringer McClelland, to Maj. Guy Groff, jr., USA, son of Mr. Groff, sr., of Seattle, Wash., and the late Mrs. Groff.

Photo by Horrell
Mrs. McClelland

A graduate of the Southern Business College, Vicksburg, Miss., the bride-to-be is now employed as news writer with the U. S. Army Military District of Mississippi.

Major Groff, who attended the University of Iowa, prior to entering the Army, is presently assigned as Unit Advisor with the Mississippi National Guard, and is stationed at Gulfport.

The wedding is planned for the late Spring, to take place at the First Christian Church, Jackson, Miss.

SERVICE FOLK

MRS. GEORGE B. GREEN, wife of **COLONEL GREEN, MC, USAF,** has been elected President of the Washington, D. C. Chapter of the National Society of Arts and Letters.

HUGH S. HUDSON, 17-year-old son of the Deputy Commander of Warner Robins Air Materiel Area, **COL.** and **MRS. LEROY HUDSON** of Robins AFB, Ga., has been awarded a Certificate of Merit by the National Merit Scholarship Corporation.

MRS. HARRY W. FINDLEY, wife of **LT. COLONEL FINDLEY, USAF,** of 2906 So. Grant St., Arlington, Va., was judged the Nation's best homemaker for 1957, at Ft. Lauderdale, Fla., last week, when she was named "Mrs. America" over 49 other contestants. She is the mother of four children.

MRS. BOBBIE HAMILTON (right), chairman of the Wiesbaden Officers Wives Golf Club, holds the trophy given to the winning team in a match play tourney at Rhein/Blick Golf course between American and German women's golf clubs of Wiesbaden. The trophy was furnished by Lt. Gen. William H. Turner, C in C USAFE, and was presented to the winning WOWC team by Mrs. Turner (left).

"Cottons On The Go"

■ **FT. BUCKNER, OKINAWA** — "Cottons on the go" was the theme of the Summer fashion show presented at the Rycom Women's Club luncheon.

Guest of honor at the head table was Mrs. Paul Stroop, wife of Admiral Stroop, naval commander on Okinawa. Mrs. Stroop recently arrived on Okinawa with Admiral Stroop.

Other newcomers welcomed to the club were: Mrs. Thomas D. Richards, wife of Capt. Richards, U. S. Army Engineer District; Mrs. Robert H. Roberts, wife of Capt. Roberts, Hqs. U. S. Army, Ryukyus; Mrs. Roger H. Helm, wife of Lt. Helm, ASA Field Station; Mrs. Thomas McGee, wife of Mr. McGee, U. S. Civil Administration; Mrs. Robert E. Lindamood, wife of Capt. Lindamood, 21st Base Post Office; Mrs. Stanley A. Wisniewski, wife of Capt. Wisniewski, U. S. Army Transportation Group; Mrs. Edward Vincent, wife of Capt. Vincent, U. S. Army Medical Service Group; Mrs. Mary Ellen Hoover, mother-in-law of Mr. James Ballard, Hqs, U. S. Army, Ryukyus, and Mrs. Dennis Hancock, wife of Lt. Hancock, U. S. Army Signal Group.

Engineer Wives Entertain

■ **KAISERSLAUTERN, GERMANY**—The engineer wives of Hanau, Munich, Heidelberg, Ludwigsburg and Kaiserslautern were guests of the 521st Engineer Group wives at a luncheon in the Vogelweh Officers Club here recently.

Notable guests attending included Mrs. Benjamin Shute, wife of the 7th Army Engineer Commander; Mrs. J. Paul Breden, Western Area Commander's wife; wife of WACom Deputy Commander, Mrs. Blair A. Ford; Mrs. S. J. Cheribin, Staff Judge Advocate's wife; Mrs. Eric E. Wikner, wife of WACom Chief of Staff; Mrs. Alan Dodds, Amerika Haus director's wife, and Miss Frances Murphy and Mrs. Edward Murphy, daughter and wife, respectively, of the ADSEC Staff Engineer, Verdun.

Other guests included: Ludwigsburg: wives of Wendell Fordyce, Wallace Temtlin, Edwin Smith, William Woodward, Grady Gibbs, Quentin Cutler, Herbert Goodsell, Harold Pertersen; Munich: Mrs. Joseph Thomason; Heidelberg: wives of Charles Millward, Earl E. Bake, Edward Powell, Richard Krieger, Norman Morris, Walter Edwards; Hanau: wives of Robert Bagley, John Hoffman, Miller E. Williams, Adolph Berth, Leon McLawhorn, Jack N. Jasper, Jamers Ellyect, George Gordon, William Crandell, James McCorcey, and Hugh Mathers.

Notes from Posts, Stations, and Bases

A CHECK FOR $1,000, Fort Sill's contribution to the American Cancer Society, marked the beginning of the 1957 campaign. Mrs. O. L. Parsons, Lawton Chairman, American Cancer Society, was presented the "kick-off" check by Brig. Gen. Mercer C. Walter, USA, Commanding General of Troops, U. S. Army Artillery and Guided Missile Center, Fort Sill, Okla.

We Like to be Talked About

ARMY NAVY AIR FORCE JOURNAL is the most-quoted publication in the military service field. It is the unofficial but authoritative "Spokesman of the Services."

"EVENING IN PARIS" COMES TO HAWAII

■ **SCHOFIELD BARRACKS**—The Hui O Na Wahine's annual Spring fashion show and formal dance was staged 4 May as "An Evening in Paris" keynoted the decorative theme.

Chairmen of the decorating committee were Mrs. George F. Harding, Mrs. Thomas Craig, and Mrs. William Dwyer. Gorham J. Cottrell and Kenneth Lewis were commentators, assisted by Mrs. Merle Knee.

Models were: Mesdames J. D. Cline, G. I. Wian, C. C. Villines, E. A. Perry, T. R. Mager, J. A. Frederick, H. S. Downer, R. I. Imholz, C. J. Sirchio, and C. A. Hoffert and Miss Claire Messinger.

Also Lt. Col. James Hill, Capt. Daniel French and Lieutenants Harry Thompson and Jim Stone.

Mrs. Callaway Is President

■ **FT. RILEY, KANS.**—Mrs. George D. Callaway is the new president of the Women's Club. She was chosen to succeed Mrs. Ira Walker.

Mrs. Edwin K. Smith, jr., was elected 1st vice president; Mrs. Jack E. Moss, 2d vice president; Mrs. Charles Klopp, recording secretary; Mrs. Harley Lanning, corresponding secretary; Mrs. Richard J. Lilley, treasurer, and Mrs. Norman S. Nelms, assistant treasurer.

Chaffee Wives Model Creations

■ **FT. CHAFFEE, ARK.**—Displays of club activities groups highlighted the May luncheon meeting of the Officers Wives Club. Eight of the members modeled their own millinery creations.

They were Mesdames Guy Bulman, Richard O. Riegler, Leon J. Numainville, Joseph Hemker, Marshall U. Fisher, John Hostettler, Charles Kleinegger and James W. Bowman.

Women who modeled dresses they had made were Mesdames Paul Everett, John Hess, George Fields, William Holloway, Joseph Lummel, Donald Olds and Raymond Nelson.

A choral group composed of Mesdames Robert McCormick, Harry W. Webster, Marvin Schmidt, D. G. Thompson and Everett sang several selections.

Girl Scouts Present Flags

■ **PIRMASENS, GERMANY**—A group of Girl Scouts recently presented the American Flag, and Brownie Scout and Girl Scout flags at an anniversary banquet held at the U. S. Army Hospital Muenchweiler. Typical of hundreds of similar family dinners held by American Girl Scouts in Europe, Libya and Morocco, the affair commemorated the 45th year of the founding of U. S. Girl Scouting.

Girl Scouts participating were: Nancy Norman, daughter of Capt. and Mrs. John Norman, 447th Signal Bn.; Tamara Looker, daughter of Mr. and Mrs. Warren Looker, Red Cross field representative; Jane England, daughter of Mr. and Mrs. Ernest England, Pirmasens elementary school principal; Ann Crawford, daughter of Master Sgt. and Mrs. Wayne Crawford, 59th FA Bn., and Barbara Oberleiter, daughter of Chaplain and Mrs. Carl F. Oberleiter.

CHINESE SUPPER SERVED IN THE ALPS

■ **BERCHTESGADEN, GERMANY**—Lt. Col. and Mrs. Kennard S. Vandergrift, USA, Commanding Officer of the U. S. Armed Forces Recreation Center, Berchtesgaden—Chiemsee, recently entertained a group of officers and their ladies with a Chinese supper in their quarters in the Bavarian Alps.

The supper honored area's Transportation Officer, Capt. and Mrs. Louis J. Taylor, who are departing for an assignment with the Transportation Intelligence Agency in Washington. The guests included Mr. and Mrs. Harrison Burgess, American Consulate, Salzburg, Austria; Maj. and Mrs. Joseph D. Toups; Capt. and Mrs. Charles F. Donahue; Mr. and Mrs. Donald W. Curtis; Mr. and Mrs. Seth Campbell; Mrs. Leo Antosz, and Mr. Joseph Caracci.

Mrs. Simone Elected

■ **AMARILLO AFB, TEX.**—The NCO Wives Club has elected as President, Mrs. Fran Simone; Vice President, Mrs. Neil Pardo; Secretary, Mrs. Robert Coon; Assistant, Mrs. Henison Hays; Treasurer, Mrs. Paul Lewman; Assistant Treasurer, Mrs. Donald Heitman.

MRS. D. N. YATES (third from left), wife of the Air Force Missile Test Center Commander, Mrs. H. C. Rankin (second from right), president of the Officers Wives Club, and Mrs. Lawrence O'Leary, (second from left), OWC Thrift Shop Committee Chairman, were special guests at the Installation Dinner of the Patrick NCO Wives Club. Pictured with them are Mrs. Yvonne Kennedy (extreme right), the new NCO Wives president, Mrs. Mary Lou Short (third from right), retiring president, and Mrs. Rena White, Board Member.

Cap 16 Gray Ladies at Berlin Command

BERLIN—Red Cross Gray Ladies in Berlin Command added 16 to their total of 26 members during a special ceremony at the United States Army Hospital Protestant Chapel.

Attended by Maj. Gen. Charles L. Dasher, United States Commander, Berlin; Brig. Gen. George T. Duncan, Commanding General, Berlin Command, and Col. O. Elliott Ursin, commanding officer of the hospital, the ceremony included speeches by all three.

Service stripes went to Mesdames Adele Hammonds, Mavis Culpepper, Hannah Schroeder, Elsie Luft, and Gwendoline Niebergall, who is presently in the United States.

New Gray Ladies are the Mesdames Jean Byers, Mavis English, Romona Mullins, Lois Sutton, Rosemarie Lester, Elizabeth Ferris, Marie Lacy, Grace Neubauer, Ann Louise Connelly, Rosemary Graves, Cindy Trimble, Edith White, Marguerite Pears, Dorothy DeVilliers and Charlotte N. McElhare, who is presently on leave in the United States. Mrs. Elisabeth Meyer, who completed her work in Berlin but has rotated to the United States, was "capped" in absentia.

Win Blue Ribbons

■ **TINKER AFB, OKLA.**—Mrs. William E. Rone was named Queen and Flight Lt. John Andrew, King of the Officer Wives Club's recent Flower Show. Sweepstake winners were Mrs. Charles Jung and Mrs. Howard B. Seim.

Mrs. William O. Senter arranged the flowers for the tea table and Mrs. William P. Nuckols did the arrangement for the entry table.

Winners of blue ribbons were:

Interpretation of a Popular Perfume—Mrs. Howard B. Seim and Mrs. James Guthrie; Arrangement of All White Flowers in a White Container—Mrs. Laurin DeRossier; Arrangement of Container of Choice, Mrs. M. V. Cooper; Arrangement in the Japanese Manner, Mrs. William E. Rone; Miniatures, Mrs. William E. Rone; Arrangements of Fruits and or Vegetables, Mrs. Barton T. Hulse; Tables for Dining, Formal seated dinner for eight, Mrs. H. E. Steinburg and Mrs. James O. Schreck; Formal Tea Table, Mrs. Richard Kravutske; Buffet Table, Mrs. D. O. Waller, jr., and Mrs. T. L. Curkendall; Cocktail Table, Mrs. Eugene Gant and Mrs. William Arnold; Coffee Table Arrangement, Mrs. Kermit K. Black; Tea Tray, Mrs. Charles E. Jung; Bed Tray, Mrs. Howard B. Seim; African Violet, Mrs. Charles Jung; Other Blooming Plants, Mrs. H. E. Steinburg; Men's Division, Flight Lieutenant John Andrew, and Junior Division, Children—Eugene Gant, son of Lt. Col. and Mrs. Eugene Gant, and Teens Division, Hilton Cooper, son of Capt. and Mrs. M. V. Cooper.

ROA Elects Col. Borndahl

■ **FT. CARSON, COLO.**—New president of the Ft. Carson chapter of the Reserve Officers' Association is Lt. Col. Richard L. Borndahl, who succeeds Maj. Dallas Thomas. Elected vice president at a recent meeting was Maj. Robert J. O'Callaghan. Secretary-treasurer is M/Sgt. Moses Max (Major, USAR).

Also elected was a new board of directors. They are Lt. Col. Elint Cakalic, Lt. Col. Phillip M. Nabbe, Maj. Elizabeth G. Klein, Maj. Earl Milstead and CWO Austin Barrett.

Champagne Breakfast

■ **FT. ORD, CALIF.**—Officers and their ladies gathered here for a champagne breakfast with hosts including Lt. Colonels and Mmes. Kenneth J. Woods and Eugene Axtell. Special guests were Maj. Gen. and Mrs. Wm. Breckenridge, Brig. Gen. and Mrs. John D. F. Phillips, Brig. Gen. and Mrs. H. D. Birks, Col. and Mrs. Thomas Sibley and Col. and Mrs. J. L. Hathaway.

Other guests included Colonels and Mmes. LaRue M. Edelen, A. E. McCormick; Lt. Colonels and Mmes. Robert Bates, Virgil Laughlin, Vincent Goodsell, E. A. Kolofer, Howard Dunham, Robert Scarborough, Everett Bibb, Ernest L. Hamilton and Harvey Brown; Maj. Odell Smathers, Mrs. Walter Andrews, Majors and Mmes. Weldon McBride, H. D. Flynn, A. H. B. Jeffords, jr.; Capts. and Mmes. Clifford Bailey, Loyal E. Nelson, John B. Gregg, Ray Hoke; Capt. Archibald Scott and Lt. and Mrs. Charles Andrews.

Col. Hanes Tells Changes

■ **BROOKLYN ARMY TERMINAL, N. Y.**—Col. Robert C. Hanes, USA, Commanding Officer, has announced Col. Harley D. Brown, USA, as Executive Officer; Colonel, USA, William A. McAleer, Director of Operations; Lt. Col. James K. Hanks, USA, Chief of the Equipment Division, and Lt. Col. Peter T. L. Black, USA, Director of Administration.

Lt. Col. Hawkins Heads Unit

■ **KENT STATE UNIVERSITY, OHIO**—Lt. Col. Steedly P. Hawkins, USAF, has been appointed head of the AF ROTC and Professor of Air Science, effective 1 July. He will succeed Lt. Col. Bruce E. Silcher, USAF, who reports to Wright-Patterson AFB, Ohio, on 31 July for assignment to the Air Force Institute of Technology.

Colonel Hawkins was appointed Assistant Professor of Air Science at the University in June 1955.

Elect Mrs. Ross

■ **FT. CROWDER, MO.**—The Officers Wives' Club held their last luncheon of the season 1 May at thee Officers' Club, with election of new officers being the final activity of the club. Hostesses were Mrs. George Sebastian and Mrs. Paul Gradoville. Door prizes were won by Mrs. Harold Hewson and Mrs. Myron Brodie.

Newly elected officers for the coming year are: President, Mrs. Aaron Ross; Vice President Mrs. Byron Baldwin; Secretary, Mrs. James Grabein; Treasurer, Mrs. Floyd Sykes. Mrs. William Keish, wife of the Commanding Officer of Ft. Crowder, is Honorary President of the Club.

Edelweiss Bierstube

■ **SHEPPARD AFB, TEX.**—Murals and garlands of greenery simulating a Bavarian garden restaurant created the setting for the Bavarian Night held by the Officers Club recently.

The Club became the Edelweiss Bierstube in Valhalla Gasthaus. It featured greenery and strings of lights in a make-believe garden. The tables were covered with red cloths and decorated with German posters. A mural depicting a Bavarian scene of a village in the Alps dressed one wall. The waiters were dressed in native costumes.

A German band provides music for the evening and Lt. Col. A. H. Shimkus conducted the singsong of native German songs.

CUPS AT CARSON

■ **FT. CARSON, COLO.**—Six 39th Infantry Regiment officers and their wives were presented baby cups recently to symbolize their parenthood.

Col. James B. Leer, USA, Regimental Commander, awarded the cups.

Capt. and Mrs. Carl E. Pruett received two cups to represent the birth of twin boys.

Other recipients were Capt. and Mrs. David Bird, Capt. and Mrs. Wesley Lord, 1st Lt. and Mrs. Clyde Tate, jr., 1st Lt. and Mrs. Robert Butler, and 2d Lt. and Mrs. Carl Hattler.

Pentagon Issues Order On Family Travel

From first page—

certain that the Marines will win authority for the travel ban to the Far East.

However, the new directive is expected to spell the end to the current situation in Korea, where Army men serve 16 months, compared to 12 month tours in the Air Force and the Navy.

But even the Air Force and Navy are different, since the former service, like the Army, computes overseas time from the date of departure to the date of return to the U.S., while the Navy counts "on station" time.

The new policy, uniform for all Services, sets the "port to port" method as appropriate for all Services.

Another area where uniform policies are expected to be put into effect is Hawaii. There, Army and Air Force families are assigned for 36 months; the Navy and Marines uses a two-month tour, according to Defense Department officials.

The situation is much the same in Europe, where there are about 5,000 Navy families.

Here is the complete text of the Defense Department's new directive on family travel:

DEPARTMENT OF DEFENSE DIRECTIVE
SUBJECT—Rotation and Overseas Movement of Dependents

I. PURPOSE

This Directive delineates selected Department of Defense policies and underlying considerations applicable to tours of duty served by military personnel and their dependents overseas.

II. APPLICABILITY

This Directive is applicable to all military personnel assigned to land bases outside Continental United States.

III. DEFINITIONS

Overseas duty—military duty performed while assigned to a military installation or activity permanently located at a land station outside United States.

Standard tour—the period of time established for duty at a specific location, applicable to personnel of all Services.

Authorized dependents—military dependents authorized by statute to travel overseas at government expense upon permanent change of station of their sponsor, and authorized by the appropriate military commander to be present in a military dependents' status for the purpose of logistical support within his command.

Unauthorized dependents — military dependents not authorized government-expense travel; military dependents entitled to government-expense travel who are present in the overseas area without military authorization.

IV. GENERAL POLICY

A. It is the policy of the Department of Defense that, insofar as possible, acceptable patterns of American living will be enjoyed by military personnel and their dependents wherever they may serve. Responsible officials and commanders will make every reasonable effort to minimize periods of forced separation and any adverse effects of overseas service encountered by military personnel and their families.

B. Decisions to move dependents overseas will be based on consideration of the available standards of living and general desirability of the area, the political climate obtaining in the country concerned, the probability of its being attacked by a potential enemy, and the possibly adverse effect that the presence of dependents might have on a unit's mission, operational readiness, or combat capability. These factors will be evaluated on an overall basis by the Secretary of Defense, with due regard to considerations of equity and uniformity of practice among the military departments. Movement of dependents will normally not be authorized to any area where one or more of the above factors is significantly negative.

V. DUTY TOURS

A. A uniform method of computing overseas time will be used by all Services. Time creditable as "overseas duty" will begin with the day of departure from a United States port and will terminate with the day of return thereto on permanent change of station.

B. In countries or areas where the conditions of service differ significantly among various duty stations, shorter tours of duty will be prescribed for the less desirable stations. For example, the tour of duty prescribed at a desert outpost will be shorter than that prescribed in a metropolitan center such as London.

C. To the maximum practical extent in countries or areas where personnel of more than one Service are stationed, duty tours will be of uniform duration.

D. The standard tour of duty for military personnel who are accompanied or joined by their dependents in desirable overseas locations is 36 months. It will be established for areas and locations where conditions of health, safety, and welfare meet acceptable standards. It may be voluntarily extended by individuals to a normal maximum of 48 months, subject to the approval of the Services concerned.

E. Tours of less than 36 months will be established for remote or isolated areas and for locations where conditions otherwise do not meet acceptable standards of health, safety, and welfare. Such tours will be uniform for personnel of all Services at the same station, unless specific exceeption is granted by the Secretary of Defense, and will normally not be less than 12 months.

In determining the exact length of tour in any locality where personnel of more than one Service are present, the Service having the primary interest (normally the greatest personnel strength) shall initiate action to develop, in coordination with the other Service/s/ affected, a mutually satisfactory tour-length, applicable to all military personnel in the locality. If inter-Service agreement cannot be reached, the Service having action responsibility shall refer the matter to the Secretary of Defense for decision.

F. The Secretary of Defense will compile a listing of prescribed tours of duty as reported to him by the Services, and will publish this listing semi-annually.

G. As a matter of policy, personnel serving overseas who are not accompanied or joined by their dependents shall be permitted a differential in the length of required service, to reduce their separation from their families. This differential will be applied in all cases where military personnel normally entitled to have their dependents overseas are required, by military conditions or lack of dependents' support facilities, to serve in an unaccompanied status. The differential may further be applied in cases where the sponsor elects voluntarily, for personal reasons (such as illness in the family, schooling of children, management of family business interests, or similarly cogent reasons) not to move his dependents to the overseas station. In the application of this differential consideration will be given also to bachelors, particularly those whose responsibilities parallel those of heads of families, without regard to the degree of financial dependency existing.

The reduced tour resulting from the application of a differential for unaccompanied personnel will follow the general pattern of 24 months in a standard 36-month area, 18 months in a standard 24-month area, and will in no case be less than 12 months. The amount of differential for a particular locality will be uniform for all Services, determined as outlined in Section E above.

H. When the Secretary of a Military Department considers that the mission, operational readiness, or combat capability of his forces necessitates a tour length for his forces (or any segment thereof) which is of different duration from that prescribed for a particular area, he may request exception to the policy of uniformity. Exception will be granted only by the Secretary of Defense, based on his review of the detailed justification submitted by the Service concerned.

I. Tours of duty presently prescribed by the Services which are at variance with the policies stated in this Directive will be adjusted as rapidly as can be done without endangering operational readiness, military efficiency, or personnel support capabilities. All readjustments will be completed not later than 30 June 1958.

VI. DEPENDENTS

A. The approval of the Secretary of Defense will henceforth be obtained by any Military Department desiring to move dependents to, or construct dependents' support facilities in, any area where dependents of the particular Department are not authorized or are not now present. This prior approval will not be required for dependents of personnel assigned to the staff of Attaches or to military assistance or diplomatic missions which are of such a nature that the Department of State considers the presence of dependents desirable.

B. In any overseas area where dependents of any Service are authorized to be present, dependents of all Services will be authorized unless specific approval of the Secretary of Defense is obtained.

C. Where in the judgment of the Military Department concerned the presence of dependents in an area is considered undesirable, approval of the Secretary of Defense will be sought to withhold authorization for the movement of dependents of that Service at Government expense.

D. In the event that United States citizens as a group are authorized by the Department of State to be present in or travel through areas where military personnel are stationed, and military dependents elect to exercise this privilege at their own expense without military authorization, such dependents who join their sponsors overseas will be furnished only those military services or

privileges in the overseas area to which they are entitled by law—specifically including medical service. This is applicable to all dependents who do not have authorized military dependency status overseas, whether they are residents in the area or present in tourist status.

E. Military personnel whose unexpired term of service is less than the prescribed overseas tour for the area to which they are assigned will not be authorized to move their dependents overseas unless they voluntarily extend their term of service to permit completion of the prescribed overseas tour.

Appropriate action will be taken by each Service to insure that enlisted personnel who extend their term of enlistment or reenlist for this purpose are not deprived of benefits they would otherwise receive including reenlistment bonus, travel pay, and reimbursement for leave.

F. Overseas station allowances for dependents provided by Joint Travel Regulations will be paid only to sponsors who are entitled to Government transportation for their dependents and who are authorized to have their dependents present in the area. Sponsors who may be currently receiving such allowances and who henceforth would not be entitled to receive them pursuant to this Directive will continue to be paid such allowances until their current overseas duty tour is completed.

G. Dependents of personnel below grade E-4 with four years service or otherwise ineligible to join their sponsors overseas will not be furnished "space available" travel to the overseas area. "Space available" transportation from overseas to the United States for such dependents will be restricted to those cases which, in the judgment of the Service concerned, must be so transported in the best interests of the Government.

H. Dependents will not be sent overseas at Government expense unless the sponsor has a minimum of 12 months remaining on his overseas tour after dependents arrive.

VII. EFFECTIVE DATE

This Directive shall become effective thirty days after publication.

C. E. WILSON
Secretary of Defense

Overseas Family Housing Makes Progress; Particularly In England, France, And Japan

Assistant Secretary of Defense Floyd S. Bryant reported this week that the Armed Forces have made "gratifying progress" in their overseas family housing programs.

He said this is particularly true in the three countries where requirements are the greatest — the United Kingdom, France, and Japan.

Secretary Bryant made the report in testimony before the House Armed Services Committee.

United Kingdom

He said a group of 1481 houses which were placed under contract in the United Kingdom in January 1956 are "nearly complete" and a second increment of 960 has been approved. Bids will be invited on the latter group soon, he told the Committee, "and construction should begin this summer."

The cost of the two projects is $27 million, and is being paid for out of the proceeds of sales of surplus tobacco to the U. K.

France

In France, final negotiations are being completed on the construction of approximately 2,800 houses at 16 different locations at a cost of $50 million. Construction is expected to start this month.

Secretary Bryant said "a substantial deficit of housing in France" still remains and added construction will be considered after the first project is well underway.

Japan

In Japan, approximately $17 million has been made available to pay the cost of constructing 1700 units of housing at various Army, Navy and AF locations. About 700 of these units have been placed under contract, bids have been taken on the remainder, and contract awards are being made this month.

In addition to these major projects, here is what Properties and Installations Chief Bryant had to say about active or planned programs in other countries:

Spain

More than 1500 units of rental guaranty housing are now under construction. In addition, 426 units of surplus commodity housing have been approved and are under design.

Morocco

Five hundred units of pre-fabricated housing, manufactured in Austria, are being purchased with Austrian schillings obtained from the sale of surplus agricultural commodities. Erection costs in Morocco will be paid partly with schillings and partly with dollars.

Italy

Approval has been given to the construction of 616 units of housing to serve American personnel at four locations in Italy. Cost will be paid from the lira proceeds of surplus agricultural commodity sales.

Bermuda and the Philippines

Six hundred houses in Bermuda and 1,100 houses in the Philippines are to be built under programs proposed by the Air Force and approved by the Defense Department. It is planned that the costs of these two programs will be paid with foreign currencies obtained through a "barter" type of transaction similar to that being used in France. Discussions with the Commodity Credit Corporation on these transactions have already begun, and will be carried forward as soon as the French contract has been signed.

Family Housing Also Improves In States

"Continued progress has been made during the past year in reducing the military family housing shortage, both in the United States and overseas," Assistant Secretary of Defense Floyd S. Bryant told the House Armed Services Committee this week.

Counting units which have been programmed, he said, the current deficit has been cut to 141,445 units in the United States. The bulk of the shortage (57,147 units) is in the Army. The Navy is short 47,645 units and the Air Force 36,653.

In overseas locations, the deficit has dropped to 56,829 of which the largest number (34,645) is in the Air Force. The Army is short 15,898 units overseas and the Navy is short 2,286 units.

None of these figures, Mr. Bryant said, "take into consideration the requirements of enlisted personnel of the lower pay grades."

He told the Committee that "after projects currently planned to meet the needs of officers and the upper enlisted groups have been built, it will be possible to assess more precisely how much additional construction can be scheduled to meet the balance of the military requirement without harmful impact on the local communities."

The Assistant Secretary said the Armed Forces are trying to meet their family housing needs under the Capehart program but it is necessary to build homes with appropriated funds in certain localities. For this purpose, the Pentagon is asking the Congress to authorize a $54.5 million program for isolated bases in the U. S. and overseas.

The Army wants $13 million of this amount to build 150 units for the families of officers stationed at bases in Alaska, 250 units at anti-aircraft sites and 15 units at sites along the recently completed Alaska Pipe Line.

The Navy is asking for $15.6 million for family housing at Naval Station, Adak, Alaska and Naval Station, Argentia, Newfoundland.

The Air Force is asking for $26 million to construct 1507 family housing units in the U. S. Most of the units (840) will be built at AC&W and tactical sites.

Mr. Bryant noted that the Services now have more than $103 million worth of Capehart housing under contract. The Services also are requesting millions of dollars to furnish these quarters when they are completed.

He told the Committee that the recent Capehart suspension, pending a rescreening of approved projects in order to establish a priority system, has been lifted "and the rescreening has been substantially completed." He said it is expected that as many as 7,500 units of the 93,796 units approved by the Pentagon "may be deferred or cancelled."

Single Officers And EM Will Benefit From $143 Million Barrack-BOQ Plan

Bachelor officers and enlisted men will benefit from a $143.5 million construction program proposed by the Pentagon this week.

The plan is part of the $1.5 billion military public works plan which is now before the House Armed Services Committee.

It calls for new or improved living accomodations for thousands of single men in the Army, Navy, Air Force and Marine Corps.

For the Army, the Pentagon is requesting $58 million for troop housing and $4 million for welfare and morale facilities such as commissaries, NCO clubs, officers open messes, EM service clubs, and theaters.

Of the total Army request, $45 million is for permanent barracks, messes and administration and supply buildings to accomodate 14,808 enlisted men, and permanent BOQ spaces to accomodate 360 officers, both in the continental U. S. and overseas. About $3 million is being set aside for 1,447 semi-permanent barracks spaces and 34 BOQ spaces at temporary installations.

The Army also wants $10 million to improve troop housing and support facilities in Korea.

For the Navy, the Pentagon is requesting $16.2 million for 7,494 barracks spaces for enlisted men at seven continental and six overseas installations and $6,089,000 for 590 bachelor officers quarters spaces at five continental and three overseas bases.

The $59.1 million requested for the Air Force is to provide additional housing and messing facilities, including new dormitories for 12,483 Airmen and new BOQ's for 2,379 officers. About $19 million of the amount will be used to replace substandard WW II housing and messing facilities.

President's Views On Funds And Unification

President Eisenhower at his news conference on 15 May commented, in answer to questions, on problems of military funds and unification. Here is what the Chief Executive said:

WILLIAM H. LAWRENCE, N. Y. TIMES—There is a story on Capitol Hill, sir, that the Military Affairs Appropriations Subcommittee has cut your expense budget on a tentative decision, by about 2½ billion dollars overall. Would you give us your reaction to that, sir?

THE PRESIDENT—Well, Mr. Lawrence, first of all, I think the Defense Department pointed out that in their new appropriations that they could take a cut of, I believe, it was about a half billion dollars. Because of their ability to do with somewhat less carryover, shorten lead time.

But if the committee can go beyond that and find $2 billion in an honest cut on the Defense Department, then I want to see how it is done. I have been in this business, as all of you know, a good many years, starting here in the War Department in 1927, and I think I have studied these matters as seriously as anybody else, and certainly with the keen desire to save the taxpayers money, as well as to have an adequate defense.

If we are going to trifle with this adequate—with this defense on that basis, now we are going to be in trouble somewhere along the line.

Now, on the other hand, I have not seen this bill of which you speak or this mark-up of which you speak, and it is possible that there is some meaning in it of which I know nothing. But if it is possible to do anything like this, then I am going to be educated again, that's all, because I don't see how they can do it.

* * * * *

JAMES B. RESTON, N. Y. TIMES—Going back to the budget, sir, some observers, some very well experienced men, including your old friend Vannevar Bush, have said on the budget that the problem is essentially the old question of the unification of the services, the elimination of duplication, the agreement upon a strategic plan, and so on.

Could you comment on that and give us your impression of what progress has been made on that?

THE PRESIDENT—Well, as you, some of you here, you older ones, may know, in 1946 and '47 I was a great supporter of unification. I had come back from a war where I had responsibility of commanding all services, dealt with all services, and I thought the day of the separate services was really gone. And I thought we could bring this about. Well, I encountered a very fierce opposition, but I stuck to my guns. Now there never was produced a law that, I believe, would have been the best, because there was nothing in that law that gave anyone, any one official, the specific job of uncovering all of the possible duplications, making certain that we were—all of our logistics and supply problems were met in the most economical manner.

Now I think, Mr. Bush, Dr. Bush, may be overestimating to some extent the savings that are to be made there. But I still believe they are considerable, and if we could today get rid of service prejudices, to the point of such things as real unification in hospitalization and doctors, in depots where it can be done, and distribution, supply, procurement, a lot of these things, I believe there was—there is a chance to save money.

(The President said, however, that this has its limits.)

But progress is being made, that is the hopeful part about it. Progress is being made, but it is not as fast and it is not as complete, and I certainly hope when I was preaching and praying for unification which never did take place quite in the form that I thought it should be.

MR. RESTON—I think the point Dr. Bush was trying to get at, sir, was not the question primarily of procurement, but the question of the philosophy of the Joint Chiefs.

THE PRESIDENT—Yes.

MR. RESTON—And his charge was that there was a kind of tacit agreement among the Chiefs so that one would not oppose the demands of the others and you came out not with one war plan but with three war plans, as he put it.

THE PRESIDENT—Yes. Well, I don't believe that. I don't believe there is three war plans, but I do believe this: That each one, trying to protect very earnestly that, what he believes should be his own capabilities, and to get the things for him, for example, guided missiles of all kinds, every kind of bomb. They—I believe then that the war plans are not clear enough in fixing responsibility, possibly, and we could do it cheaper there.

MAJ. LABRE R. GARCIA, USAF, (right) gets the Legion of Merit pinned on him by Lt. Gen. William H. Tunner, USAF, commander in chief of USAFE, during a review held at Lindsey Air Base, Wiesbaden, Germany. Major Garcia, now assigned to the office of the Deputy Chief of Staff for Materiel, USAFE, was cited for "extremely meritorious service" while serving as an attorney and legislative officer in the office of the Secretary of the Air Force from 1953-1957.

Births • Marriages • Deaths

(No charge for Service announcements. Please notify promptly.)

Born

ABBLITT—Born at Ft Belvoir, Va, 3 May, to Lt Col (USMC) and Mrs William E Abblitt, 5506 Ferndald St, Springfield, Va, twin sons.

ACOSTA—Born at Brooke AH, Ft Sam Houston, Tex, 3 May, to CWO and Mrs Antonio J Acosta, a son, Jesse Thomas

ADAMS—Born at Vicenza, Italy, 30 Apr, to Sfc and Mrs Lester R Adams, Sr, a son, Donald Wayne.

ALLISON—Born at Fitzsimons AH, Denver, 8 May, to Capt and Mrs Clark H Allison, a daughter.

AMBROSE—Born at Quantico, Va, 6 May, to 1st Lt and Mrs Harry T Ambrose, a son, Charles James, jr.

AMOS—Born at Osaka, Japan, 27 Apr, to M/Sgt and Mrs Joseph Amos, a daughter, Mary E.

ARATA—Born at Brooke AH, Ft Sam Houston, Tex, 4 May, to Capt and Mrs. James A Arata, a daughter, Nancy Johanna.

BARTEK—Born at Ft Belvoir, Va, 3 May, to Capt and Mrs John Bartek, 183 Delaware Hall, Arlington 8, Va.

BEAUREGARD—Born at Vicenza, Italy, 21 Apr, to Sfc and Mrs Paul J Beauregard, a son, Robert Francis.

BINNEY—Born at Quantico, Va, 5 May, to Lt and Mrs Douglas C Binney, a son, Bruce Charles.

BLAND—Born at Bolling AFB, Washington, DC, 2 May, to Capt and Mrs Steven Bland, a daughter.

BLANKENSHIP—Born at Osaka, Japan, 19 Apr, to Sgt and Mrs Leonard Blankenship, a son, Joseph.

BORN—Born at Ft Sill, Okla, 4 May to Lt and Mrs Keth L Born, a son.

BOWLING—Born at Ft Sill, Okla, 5 May, to Lt and Mrs James R Bowling, a son, Christopher John.

BRADLEY—Born at Griffiss AFB, Rome NY, to Lt and Mrs Roger J Bradley, a daughter.

BUSHLOW—Born at Vicenza, Italy, 29 Apr, to T/Sgt and Mrs Anthony J Bushlow, a daughter, Tanina Kay.

CHASE—Born at Ft Belvoir, Va, 6 May, to Col (USAF) and Mrs Linden Chase, 109 South Hudson St, Arlington, Va, a son.

CLOUD—Born at South Ruislip, England, 8 May, to WO and Mrs Robert L Cloud, 14th Air Rescue Gp, APO 241, New York, NY, twin sons, Stephen Michael and Philip Louis

CONLON—Born at Reese AFB, Tex, 3 May, to 2d Lt and Mrs Phillip G. Conlon, a son, Philip Gregory, jr.

CONNERAT—Born at Ft Belvoir, Va, 7 May, to Col and Mrs William H. Connerat, 809 Springfield Terrace, Fairfax, Va, a daughter.

CRIBBS—Born at Bolling AFB, Washington, DC, 6 May, to Maj and Mrs John H Cribbs, a daughter.

CROW—Born at Ft Jackson, SC, 3 May, to 1st Lt and Mrs Albert B Crow, a son.

DAVIS—Born at Quantico, Va, 5 May, to 1st Lt and Mrs Homer Davis, jr, a son, Hugh Williams.

DELACOURT—Born at Reese AFB, Tex, 5 May, to 2d Lt and Mrs Paul A Delacourt, a son, Michael Allen.

DILLINGHAM—Born at Ft Sill, Okla, 24 Apr, to Lt and Mrs William B Dillingham, a son, Michael Ross.

DOOLEY—Born at Ft Ord, Calif, 24 Apr, to 1st Lt and Mrs Thomas R Dooley, General Delivery, Carmel, Calif, a daughter, Lynn Ruth.

EDSALL—Born at Ft Leonard Wood, Mo, 28 Apr, to 2d Lt and Mrs Richard H Edsall, a daughter, Cynthia Diane.

FRAZEE—Born at the National Naval Medical Center, Bethesda, Md, 12 May, to Cdr (USN) and Mrs Murray B Frazee, their fourth child and second son, Murray B, 3d, grandson of Col (AUS-Ret) and Mrs Murray B Frazee of Mount Dora, Fla, and the nephew of Capt Mary E Frazee, MSC, USA, of Ft Jackson, SC.

GARCEAU—Born at Ft Carson, Colo, 2 May, to CWO and Mrs Ovila Garceau, 1219 Florence, Ft Carson, a daughter.

GEORGE—Born at Ft Dix, NJ, 4 May, to Maj and Mrs John George, a daughter, Rebecca.

GILMORE—Born at Brooke AH, Ft Sam Houston, Tex, 4 May, to 2d Lt and Mrs Robert L Gilmore, a son, Kenneth Robert.

GRAHAM—Born at Osaka, Japan, 13 Apr, to S/Sgt and Mrs George T Graham, jr, a son, George 3d.

GRANEGGEN—Born at Ft Lawton, Wash, 28 Apr, to 1st Lt and Mrs Alden E Graneggen, a daughter.

GRIESEMER—Born at Walter Reed AH, Washington, DC, 9 May, to 1st Lt and Mrs Richard A Griesemer, a son.

GRIFFIN—Born at Ft Sill, Okla, 6 May, to Capt and Mrs George H Griffin, a son.

HAMILTON—Born at Ft Dix, NJ, 4 May, to 1st Lt and Mrs Edgar Hamilton, a daughter, Sigrid Nerissa.

HAMLIN—Born at Berlin, Germany, 11 Apr, to M/Sgt and Mrs Jacob F Hamlin, a son, Phillip W.

HARDING—Born at Vicenza, Italy, 2 May, to T/Sgt and Mrs Raphael M Harding, a daughter, Gabriella Maria.

HAUSER—Born at Ft Sill, Okla, 2 May, to Sfc and Mrs Henry K Hauser, a son, William Clarence.

HICKS—Born at Bolling AFB, Washington, DC, 1 May, to CWO and Mrs James V Hicks, a son.

HILLIARD—Born at Ft Sill, Okla, 20 Apr, to Capt and Mrs Clark Hilliard, a daughter, Jeryl Anne.

HIMES—Born at Ft Dix, NJ, 30 Apr to 1st Lt and Mrs Joyce Himes, a son, Stuart Jay.

HOFFMAN—Born at Ft Belvoir, Va, 6 May, to Capt and Mrs Arthur A Hoffman, 1121-C E. C. Knight St, Ft Belvoir, a son.

HOPPER—Born at Ft Sill, Okla, 2 May, to Lt Col and Mrs Bristow S Hopper, a son, Lawson Chapin.

HUNTER—Born at Quantico, Va, 8 May, to Maj and Mrs Harry Hunter, jr, a daughter, Marie Louise.

HUTCHINSON—Born at Quantico, Va, 4 May, to Lt and Mrs Robert Hutchinson, a daughter, Laurie Jean.

IGNACIO—Born at Ft Ord, Calif, 22 Apr, to Capt and Mrs Ricardo Ignacio, 1609 Andrew Circle, Seaside, Calif, a son, Reuben Lester.

JACOBELLIS—Born at Ft Belvoir, Va, 8 May, to Capt and Mrs Benedict R Jacobellis, 113 California Hall, S A Arlington 8, Va, a son.

JAFFEE—Born at Ft Sill, Okla, 3 May, to Lt and Mrs Sheldon A Jaffee, a daughter, Brita Martha Sonja.

JOHNSON—Born at Griffiss AFB, Rome NY, 29 Apr, to Capt and Mrs George B Johnson, a daughter.

JOHNSON—Born at Ft Riley, Kans, 30 Apr, to 1st Lt and Mrs Melvin E Johnson, a son, Charles David.

JONES—Born at Ft Sill, Okla, 24 Apr, to Capt and Mrs Alfred H Jones, a son.

JONES—Born at Berlin, Germany, 6 Apr, to 1st Lt and Mrs John R Jones, a son, Gorden R.

KERR—Born at Bolling AFB, Washington, DC, 2 May, to Capt and Mrs Leonard W Kerr, a daughter.

KRIEG—Born at Berlin, Germany, 27 Apr, to T/Sgt and Mrs James T Krieg, a daughter, Barbara J.

KRIEG—Born at Quantico, Va, 6 May, to 2d Lt and Mrs John A Krieg, jr, a daughter, Patricia Susan.

KUNKEL—Born at Bolling AFB, Washington, DC, 30 Apr, to 1st Lt and Mrs James F Kunkel, a daughter.

LA MAR—Born at Ft Belvoir, Va, 3 May, to Maj (USMC) and Mrs Robert L LaMar, 7311 Grace St, Springfield, Va, twins, a daughter and son.

LESINSKI—Born at Berlin, Germany, 14 Apr, to 1st Lt and Mrs Lesinski, twin daughters, Patricia G and Barbara A.

LEU—Born at Ft Eustis, Va, 4 May, to Maj and Mrs Henry G Leu, a son.

LEONARD—Born at Vicenza, Italy, 27 Apr, to Sp2 and Mrs Rodney H Leonard, a son, Larry Ray.

LONG—Born recently at Ft Huachuca, Ariz, to 2d Lt and Mrs Kenneth D Long, a son.

LULOFS—Born at Berlin, Germany, 15 Apr, to Capt and Mrs Robert L Lulofs, a daughter, Gayle A.

MARK—Born at Ryukyus AH, Ft Buckner, Okinawa, 28 Apr, to 2d and Mrs Julian Mark, a son, Lawrence William.

MARSH—Born at Ft Ord, Calif, 25 Apr, to Capt and Mrs Victor T Marsh, 600 Noche Buena, Seaside, Calif, twins, a son and daughter.

MAXWELL—Born at Ft Leonard Wood, Mo, 27 Apr, to Capt and Mrs John R. Maxwell, a son, Darryl David.

MAYNARD—Born at Sheppard AFB, Tex, 1 May, to Maj and Mrs Robert F Maynard, a son.

McCOY—Born at Ft Ord, Calif, 20 Apr, to Lt (USN) and Mrs John C McCoy, 1043 Paloma, Monterey, Calif.

MCKINNON—Born at Ft Riley, Kans, to 2d Lt and Mrs Dan A McKinnon, a son, Mark Monroe.

MEENGS—Bornat Vicenza, Italy, 1 May, to Capt and Mrs Philip G Meengs, a daughter, Barbara Ann.

MESSINGER—Born at Berlin, Germany, 25 Apr, to Capt and Mrs Lucien E Messinger, 3d, a son, Glenn D.

MILBURN—Born at Griffiss AFB, Rome, NY, 8 May, to Lt and Mrs Richard Milburn, a daughter.

MORGAN—Born recently at Ft. Huachuca, Ariz, to 2d Lt and Mrs Robert D. Morgan, a son.

MORRIS—Born at Ft Sill, Okla, 23 Apr, to Lt Col and Mrs Jack W Morris, a daughter, Carol Ann.

MORRIS—Born at Ft Riley, Kans, 7 may, to 2d Lt and Mrs John D Morris, a daughter.

MURPHY—Born at Fitzsimons AH, Denver, 4 May, to 1st Lt (USAF) and Mrs Richard F Murphy, a son.

MURRY—Born at Vicenza, Italy, 21 Apr, to Col and Mrs John F T Murry, a son, Richard David.

MYERS—Born at Frankfurt, Germany, 23 Apr, to 1st Lt and Mrs John A Myers, Argonne, Germany, a son, David Martin, grandson of Maj Gen (USAF) and Mrs Colby M Myers, of Wiesbaden, Germany, and of Capt (USN, Ret) and Mrs Harold I Lush, of San Diego, Calif.

NEATHERY—Born at Hot Springs, Ark, 2 May, to CPO (Ret) and Mrs Felix S Neathery, a son, John Mark.

PARNELL—Born at Quantico, Va, 8 May, to Maj and Mrs Robert L Parnell, jr, a daughter, Denise Ellena.

PARRISH—Born at Ft Belvoir, Va, 9 May, to Maj and Mrs Anthony R Parrish, sr, 235 North Edison St, Arlington, Va, a son.

PEOPLES—Born at Ft Riley, Kans, 7 May, to 2d Lt and Mrs. Richard A Peoples, a son, James Keith.

PERRY—Born at Berlin, Germany, 17 Apr, to 1st Lt and Mrs Charles D Perry, a daughter, Leslie.

PHILLIPS—Born at Lawton, Okla, 23 Apr, to Capt and Mrs Walter C Phillips, jr, 823 N 35th, Lawton, a son, David Holmes.

PURSER—Born at Berlin, Germany, 8 Apr, to T/Sgt and Mrs Robert I Purser, a son, Boy Michael.

REBER—Born at Ft Belvoir, Va, 3 May, to Col and Mrs Carl J Reber, 1505 28th St South, Arlington 6, Va.

RECHSTEINER—Born at Walter Reed AH, Washington, DC, 8 May, to Maj and Mrs Carl E Rechsteiner, a daughter.

ROBBINS—Born at Brooke AH, Ft Sam Houston, Tex, 2 May, to Capt and Mrs Jack H Robbins, a son, Jack Hinton, jr.

ROSEBROUGH—Born at Reese AFB, Tex, 5 May, to 1st Lt and Mrs Charles E. Rosebrough, a son, Douglas Alan.

RUNNINGEN — Born at Walter Reed AH, Washington, DC, 12 May, to Capt and Mrs John M Runningen, a daughter.

SCOTT—Born at Berlin, Germany, 22 Apr, to S/Sgt and Mrs Charles J Scott, a daughter, Cheryl L.

SHEA—Born at Quantico, Va, 7 May, to 2d Lt and Mrs James E Shea, jr, a son, James Edward, 3d.

SHILLING—Born at Berlin, Germany, 21 Apr, to Sgt and Mrs Gerald E Shilling, a daughter, Kim S.

SMITH—Born at Ft Lawton, Wash, 9 Apr, to WO and Mrs Dan L Smith, a daughter.

SMITH—Born at Berlin, Germany, 2 Apr, to Sp2 and Mrs Wilborne F Smith, a son, Robert A.

SMULSKI—Born at Ince Memorial Hosp, Twentynine Palms, Calif, 23 Mar, to Maj (USMC) and Mrs Walter Smulski, 6 Desert Ave, MCB Twentynine Palms, a daughter, Stephanie Ynez.

SPRAGUE—Bornat Ryukus AH, Ft Buckner, Okinawa, 25 Apr, to Sgt and Mrs Walter T Sprague, a son, Walter Thomas, jr.

STAIGER—Born at Munich, Germany, 2 May, to Lt Col and Mrs Theodore S Staiger, a daughter, Catherine Anne.

STEWART—Born at Lawton, Okla, 12 Apr, to Maj and Mrs John A Stewart, jr, a daughter, Jean McArthur.

TAYLOR—Born recently at Ft Huachuca, Ariz, to Capt and Mrs James D Taylor, a son.

TAYLOR—Born at Ft Riley, Kans, 1 May, to 1st Lt and Mrs Julius C Taylor, a son, Julius Charles, Jr.

TAYLOR—Born at Carlisle Bks, Pa, 7 May, to Col and Mrs Livingston N Taylor, a son.

THOMAS—Born at Ft Dix, NJ, 1 May, to Maj and Mrs Lyle Thomas, a daughter, Shelly Mureen.

TIBER—Born at Lackland AFB, Tex, 5 May, to Capt and Mrs Arnold Tiber, 501 Fairchild St, Lackland AFB, a daughter.

TIMMONS—Born at Brooke AH, Ft Sam Houston, Tex, 5 May, to 2d Lt and Mrs John A Timmons, jr, a son, Steven Richard.

TRAUX—Born at Ryukyus AH, Ft Buckner, Okinawa, 23 Apr, to Sp2 and Mrs Charles G Traux, jr, a son, Charles Glenwood, 3d.

TUCKER—Born at Mercy Hosp, San Diego, Calif, 25 Apr, to Capt (USMC) and Mrs Leland W Tucker, a daughter, Katharine Ann, granddaughter of Adm (USN-Ret) and Mrs Charles B Hung of San Diego.

TURNBULL—Born at Ft Riley, Kans, 4 May, to Capt and Mrs Charles R Turnbull, a son, Frank William.

VANDERLINDEN—Born at Ft Dix, NJ, 2 May, to 1st Lt and Mrs Clifton W Vanderlinden, a daughter, Marcia Ann.

VANDERMAATEN — Born at Walter Reed AH, Washington, DC, 7 May, to 1st Lt and Mrs Martin J VanderMaaten, a daughter.

VAN VOORHIS—Born at Ft Belvoir, Va, May, to Lt Col (USAF) and Mrs John H Van Voorhis, 5412 Littleford, North Springfield, Va, a son.

WALKER—Born at Brooke AH, Ft Sam Houston, Tex, 4 May, to Capt and Mrs Donald D Walker, a son, Mark Wheeler.

WELSH—Born at Osaka, Japan, 20 Apr, to S/Sgt and Mrs Charles W Welsh, jr, a daughter, Patricia J.

WENTZ—Born at Brooke AH, Ft Sam Houston, Tex, 4 May, to 2d Lt and Mrs. Clarence E Wentz, a son, Clarence Edwin.

WILLIAMS—Born at Ft Sill, Okla, 29 Apr, to Lt and Mrs Cody D Williams, a son, Cody DaVoe, jr.

WORTHY—Born at Brooke AH, Ft Sam Houston, Tex, 6 May, to 1st Lt and Mrs William W Worthy, a son, Norman Patrick.

YAMANE—Born at Walter Reed AH, Washington, DC, 6 May, to Capt and Mrs George M Yamane, a son.

Married

COOLEY-GOLDSBOROUGH—Married at St Anne's Church, Annapolis, Md, 11 May, Miss Martha Winder Goldsborough, daughter of Mr & Mrs Heath Dodge Goldsborough of Severna Park, Md, and Lt(jg) Talmage Newman Cooley, USNR, son of Mr & Mrs Talmage Reherd Cooley of Harrisonburg, Va.

CORKAN-FAYMAN—Married at the National Presbyterian Church, Washington, DC, 13 Apr, Miss Beverly Ann Fayman, daughter of Mrs Harry R Fayman & the late Mr Fayman, and Capt Lloyd A Corkan, jr, son of Mrs Corkan, sr, of Woodstock, Va, & the late Colonel Corkan, USAR.

DORSEY-SMITH — Married at St Mary's Church, Upper Marlboro, Md, 11 May, Miss Leslie Ann Bowie Smith, daughter of Mr & Mrs Edward James Smith of Upper Marlboro, and Capt Joshua Worthington Dorsey, 3d, USMC, son of RAdm (MC, USN-Ret) & Mrs Benjamin Henry Dorsey of Washington, DC.

FREDERIC-BEARDSLEY — Married at All Saints' Episcopal Church, San Diego, Calif, 27 Apr, Miss Susan Jane Beardsley, daughter of Dr & Mrs John Richard Beardsley of San Diego, and Ens George Carl Frederic, USNR, son of Mr & Mrs Charles H Frederic of San Carlos, Calif.

FREEMAN-MANN—Married at Lovely Lane Methodist Church, Baltimore, Md, 18 Apr, Miss Martha Erwin Mann, daughter of Mrs Clyde Mann of Honea Path, SC, and Lt Noel Lester Freeman, USN, son of Mr & Mrs Jewell L Freeman of Seal Beach, Calif.

HANLEY-COLE—Married at AA Philip & James' Church, Baltimore, Md, 4 May, Miss Madeleine Ellen Cole, daughter of Mrs. Louis J Cole of Baltimore, and Lt Robert Devine Hanley, MC, USCG, son of Mr & Mrs Christopher J Hanley of Providence, RI.

HARRY-PERRY—Married at St Stephen & the Incarnation Church, Washington, DC, 11 May, Miss Mary-Jo Perry, daughter of Mr Philip Marvin Perry, of Arlington, Va, and Lt Lawrence Woodward Harry, jr, USAF, son of Mr & Mrs Harry of Washington.

HERMANNS-SKIPPER — Married at Our Lady of the Sacred Heart Catholic Church, San Diego, Calif, 27 Apr, Miss Eleanor Regene Skipper, daughter of Mrs Marjorie Elwood Skipper, and Ens Philip Anthony Hermanns, jr, USN, son of Mr & Mrs Hermanns of Grand Junction, Colo.

LEE-MEANY—Married at the Holy Trinity Roman Catholic Church, Georgetown, Washington, DC, 11 May, Miss Eileen Patricia Meany, daughter of Mr & Mrs George Meany of Bethesda, Md, and Mr Ernest Saltmarsh Lee, son of Mrs Harry Lee of Pensacola, Fla, & the late Major General Lee, USMC.

LIPTACK-BRENNAN—Married at Our Lady of Refuge Roman Catholic Church, The Bronx, NY, 11 May, Miss Kathryn T Brennan, daughter of Mrs Thomas F Brennan of The Bronx, & the late Mr Brennan, and Ens William Edward Liptack, USNR, son of Mr & Mrs Emil Liptack of Yonkers, NY.

LITTLE-WALKER—Married at the Congregational Church of the Highlands, White Plains, NY, 11 May, Miss Susan Gay Walker, daughter of Mr & Mrs Samuel Randolph Walker, and Ens Dennis Gage Little, USNR, son of Mr & Mrs Thomas Wolcott Little of Belmont, Mass.

PATTERSON-METS—Married at Christ Protestant Episcopal Church, Short Hills, NJ, 11 May, Miss Dorothy Ann Mets, daughter of Mr & Mrs Theodore T Mets of Summit, NJ, and Lt William Warren Patterson, jr, USN, son of Mr & Mrs Patterson of Naugatuck, Conn.

PAINE-HASKELL — Married at the Holy Trinity Chapel, West Point, NY, 11 May, Miss Julia Kean Haskell, daughter of Mr & Mrs Joseph Farrell Haskell of Garrison and New York, NY, & granddaughter of Mrs William N Haskell & the late Lt General Haskell, and Mr Hugh Eustis Paine, jr, son of Mr & Mrs Paine, sr, of New York and Willsboro, NY.

SMALL-GOLDSTEIN—Married at the Walter Reed Memorial Chapel, Washington, DC, 5 May, Miss Sheila Evelyn Goldstein, daughter of Mrs Rose Goldstein of Washington, & the late Mr Meyer Goldstein, and Lt Arthur H Small, USAF, son of Mr & Mrs Irving Small of La Mesa, Calif.

THOMPSON-PFEIFFER — Married at the Camp des Loges Post Chapel, near Paris, France, 5 May, Miss Dorothy Lynn Pfeiffer, daughter of Lt Col (USA) & Mrs Floyd Pfeiffer of Camp des Loges Post, and A/1C Ronald Thompson, USAF, son of Mr & Mrs Thomas Thompson of Lewistown, Pa.

Died

BACHUS—Died at the VA Hospital, Ann Arbor, Mich, 30 Apr, Col Joseph L Bachus, USA-Ret. He is survived by one daughter, Mrs Rolland E Hubert of Hopkins, Minn; one son, Mr Littleton J Bachus of Salt Lake City, Utah; one brother, Dr Arthur Bachus of Ripon, Wisc; and two sisters, Mrs Louis Mott of Hammond, Ind, & Mrs Walter Young of Los Angeles, Calif. Burial was at Lakeview Cemetery, Harbor Springs, Mich.

BRADY—Died in Germany, Lt Col Richard R Brady, MC.

BROWNE — Died at Mobile, Ala, 15 Mar, Capt Samuel H Browne, Ret.

CARPENTER—Died at Hampton Falls, Ala, 19 Feb, Lt Col George E Carpenter, Ret.

CARR—Died at Hinton, WVa, 24 Mar, Lt Col Paul J Carr, Ret.

CHRISTY—Burial services were held at Arlington National Cemetery, Washington, DC, on May 14, for Brig Gen William Carroll Christy, USA-Ret, who died on 31 Jan at Phoenix, Ariz, and for his wife, Mrs Grace Wood Christy, who died in 1954. They are survived by their daughter, Miss Patricia D Christy of Phoenix.

COLAIANNI—Died at Ft Leonard Wood, Mo, 25 Apr, 1st Lt Vincent R Colaianni, CE.

CONNOLLY—Died at the Base Hosp, Sandia Base, NMex, 8 May, Mrs Mary O Connolly, 73, after a long illness. She is survived by her son-in-law and daughter, Lt Col & Mrs Maurice A Meador, 1624 16th Loop, Sandia Base, with whom she made her home; another son-in-law and daughter, Mr & Mrs Fred Champlin of Cushing, Okla; and three grandchildren, Frank Meador, Frederic and Cathy Champlin. Burial was at St John's Catholic Church Cemetery, Herington, Kans.

DAHMS—Died at Phenix City, Ala, 26 Apr, CWO Donovan D Dahms, TC.

DAWSON—Died in Germany, 29 Apr, Capt William J Dawson, jr, QMC.

FALISI—Died at Beaumont AH, El Paso, Tex, 24 Apr, Col J Vincent Falisi, USA-Ret, 72. He is survived by two daughters, Miss Lauret A May Falisi of 3731 Cambridge St, El Paso, & Mrs Francheta Kumpe, wife of Col George Kumpe, CE, now of Tokyo, Japan; and two granddaughters, Mary A & Ann R Kumpe. Burial was at the National Cemetery, Ft Bliss, Tex.

FARRELL—Died at Walter Reed AH, Washington, DC, 13 May, Maj William Farrell, USAF-Ret, 51. He is survived by his widow, Mrs Elizabeth R Farrell of 3609 E Underwood St, Chevy Chase, Md, and one daughter, Miss Anne Lauretta Farrell, a student at St Mary's College of Notre Dame, Ind. Burial was at Arlington National Cemetery.

FOSTER—Died in Germany, 29 Apr, Capt Jas S Foster, Arty.

GRYCKY—Died at Philadelphia, Pa, 20 Mar, 2d Lt William W Grycky, Ret.

GUNNELS—Killed in a plane crash near the Naval Air Sta, Atsugi, Japan, 27 Apr, Cdr Charles William Gunnels, USN, (USNA '41), 39. He is survived by his widow, Mrs Phyllis Gunnels of Coronado, Calif; seven children, and his mother, Mrs Mabel R Gunnels. Burial was at Arlington National Cemetery, Washington, DC, on 15 May.

HARPER—Died at San Francisco, Calif, 28 Apr, Maj Edward R Harper, Ret.

HEPBURN — Died at MacDill AFB, Fla, 26 Apr, Cant Alexander Hepburn, USA-Ret.

HURST—Died at Ormond Beach, Fla, recently, Col William Everett Hurst, USA-Ret, 58.

JOHNSON—Killed in a plane crash in the Pacific, off Japan, 27 Apr, Capt Elmer Bernard Johnson, MC, USN, while attached to the USS Shangri La. He is survived by his widow, Mrs Florence Isabelle Johnson, Rt 3, Box 1300, Escondido, Calif. Burial was at the Ft Rosecrans National Cemetery, San Diego, Calif.

JOYCE—Died at Ft Benning, Ga, 29 Apr, Capt Robert F Joyce, Inf.

KINNARD—Died 9 May, Lt(jg) Robert M P Kinnard, USN.

MATTESON—Died near Alberta, Va, 27 Apr, 1st Lt Thurlow W Matteson, MSC.

MAURER—Died at Fitzsimons AH, Denver, Colo, 1 May, Mrs Theola Maurer, wife of Chaplain (Col) Paul H Maurer. In addition to her husband, she is survived by one daughter, Mrs Ruth E Mann; her mother, Mrs Katherine Heck; and one brother, Mr Gilbert C Heck. Burial was at the National Cemetery, Ft Sam Houston, Tex.

McALPINE—Died at Miami, Fla, 2 Mar, Lt Col Frank C McAlpine, Ret.

McCLURE—Died at Chico, Calif, 20 Feb, Lt Col Richard A McClure, USA-Ret.

METCALFE—Died at Army-Navy Hospital, Hot Springs, Ark, 8 May, Brig Gen Raymond Franklin Metcalfe, MC, USA-Ret, 80. He is survived by his daughter, Mrs William W Nichol, wife of Colonel Nichol of 806 Terrell Rd, San Antonio, Tex; and one brother, Mr Harry V Metcalfe. Burial was at Arlington National Cemetery.

MILLER—Died at Greenville, Tex, 26 Mar, Lt Col John H Miller, Ret.

MITCHELL—Died at Oklawaha, Fla, 10 May, Capt Paul Edward Mitchell, USAR-Ret, 47, WWII and Korean veteran. He is survived by his widow, Mrs Dorothy G Mitchell; three daughters, Mrs Janette M Johnson, Miss Kathie Mitchell and Miss Paula Mitchell, and his uncle, Lt Gen Willard S Paul, USA-Ret, President of Gettysburg, Pa, College. Burial was at Arlington National Cemetery, Washington, DC, 14 May.

MURPHY—Died at Great Lakes, Ill, 28 Apr, 1st Lt George Murphy, Ret.

OATMAN—Died at San Antonio, Tex, 27 Apr, Col Clyde D Oatman, MC, USA-Ret, 75. He is survived by his widow, Mrs Louise Oatman of 206 Prinz Dr, San Antonio; and one son, Col C D Oatman, jr, DC, USA, of Ft Benning, Ga. Burial was at the National Cemetery, Ft Sam Houston, Tex.

PETERSON—Died 12 Apr, Maj Fenton J Peterson, Ret.

RINNE—Died 9 May, Lt(jg) Kieth D Rinne, USN.

ROUSH—Died at Athens, O, 12 Mar, Lt Col Ulric C Roush, Ret.

STRAHM—Died at Lackland AFB, Tex, 11 May, Brig Gen Victor H Strahm, USAF-Ret. He is survived by his widow, Mrs Inez S Strahm of Shreveport, La.; and one sister, Mrs Louise Barber of Washington, D. C.

SUTHERLAND—Died at Los Angeles, Calif, 7 Mar, Maj Launce L Sutherland, Ret.

WILLIAMS—Died at South Hill, Va, 28 Apr, WO James M Williams.

WILSON — Died at Ft Benjamin Harrison, Ind, 30 Apr, Lt Col Desmond P Wilson, Arty.

WRIGHT—Died at Philadelphia, Pa, 27 Feb, Maj William C Wright, Ret.

WILLIAMS — Died at his home at Hempstead, NY, 26 Apr, Col Hartwell N Williams, USA-Ret, 67. He is survived by his widow, Mrs Florence M Williams of Apt 2A, 577 Fulton Ave, Hempstead; one brother & three sisters. Burial was at Arlington National Cemetery, Washington, DC.

YULE—Died at St Petersburg, Fla, 30 Mar, Maj Leslie W Yule, Ret.

ZIMMERMAN—Died at his home at Manassas, Va, 11 May, Lt Col John Lee Zimmerman, USMC, 51. He is survived by his widow, Mrs. Constance W Zimmerman of 415 No Main St, Manassas; and one sister, Mrs Lucy Corvell of St Louis, Mo. Burial was at Arlington National Cemetery, Washington, DC.

Obituaries

Brig. Gen. Raymond Franklin Metcalfe, MC, USA-Ret.

Burial services were held at Arlington National Cemetery, Washington, D. C., last week for Brig. Gen. Raymond Franklin Metcalfe, MC, USA-Ret., 79, who died at the Army-Navy Hospital, Hot Springs, Ark., on 8 April.

Born at Salamanca, N. Y., General Metcalfe received his M.D. degree from the University of Buffalo in 1900, and was appointed an assistant surgeon in the Army in 1901. His early service was spent largely in the Philippines, where he assisted in stamping out a cholera epidemic on Leyte. During WWI, General Metcalfe saw service in France and participated in the Oise-Aisne and Meuse-Argonne operations. From 1920 to 1927, he was Chief of Surgical Service at the Station Hospital, Ft. Sam Houston, Tex., and later commanded Tripler General Hospital, Honolulu, T. H. Chief of Surgical Service at Walter Reed Army Hospital from 1935 to 1936, General Metcalfe was named Commanding Officer of Walter Reed Army Medical Center and served in that capacity from 1939 to 1941, when he was retired from active duty. Shortly after Pearl Harbor, however, he was recalled to active service and during WWII, he commanded all Army Medical facilities on the West Coast, retiring again in 1946.

He is survived by one daughter, Mrs. William W. Nichol, wife of Colonel Nichol, USA, of 806 Terrell Rd., San Antonio, Tex., and one brother, Mr. Harry V. Metcalfe.

Col. Joseph L. Bachus, USA-Ret.

Burial services for Col. Joseph L. Bachus, USA-Ret., who died at the Veterans Administration Hospital, Ann Arbor, Mich., 30 April, were held at Lakeview Cemetery, Harbor Springs, Mich., on 4 May.

A veteran of both World Wars, Colonel Bachus enlisted in the Marine Corps in 1905. Service in the National Guard of Ohio and Michigan was followed by combat duty with the 32d Infantry Division in France during WWI. Appointed in the Regular Army in 1920, Colonel Bachus served in Texas, Panama, New York, Georgia, the Philippines and Michigan until his retirement in 1944. During his period of active duty he also served with the Tacna-Arica Plebiscite Commission in 1926. After retirement from active duty, Colonel Bachus made his home at Ann Arbor.

He is survived by one daughter, Mrs. Rolland E. Hubert of Hopkins, Minn.; a son, Mr. Littleton J. Bachus of Salt Lake City, Utah; a brother, Dr. Arthur Bachus of Ripon, Wisc., and two sisters, Mrs. Louis Mott of Hammond, Ind., and Mrs. Walter Young of Los Angeles, Calif.

Col. Clyde D. Oatman, MC, USA-Ret.

Funeral services were held at the Post Chapel, Ft. Sam Houston, Tex., on 30 April for Col. Clyde D. Oatman, MC, USA-Ret., who died at San Antonio, Tex., on 27 April at the age of 75. Graveside services followed at the National Cemetery, Ft. Sam Houston.

A native of New York State, Colonel Oatman was graduated from the Medical School of Syracuse University in 1906. He was commissioned a 1st lieutenant of the Medical Section, ORC, in 1917, and served in WWI, receiving his discharge in October 1919. Commissioned a captain in the Medical Corps of the Regular Army in September 1920, he was a graduate of the Medical Field Service School, the Army Medical School and its Advanced Course. During WWII, Colonel Oatman commanded hospitals at Camps Custer and Gruber, and he was retired from active military duty in 1946. Following this, he became associated with the Texas State Hospital, San Antonio, with which he served for four years. He was a Mason and a Sojourner.

He is survived by his widow, Mrs. Louise Oatman of 206 Prinz Dr., San Antonio, and one son, Col. Clyde D. Oatman, jr., DC, USA, now of Ft. Benning, Ga.

Col. J. Vincent Falisi, MC, USA-Ret

Burial services for Col. J. Vincent Falisi, MC, USA-Ret, who died at Beaumont Army Hospital, El Paso, Tex., on 24 April, were held at the National Cemetery, Ft. Bliss, Tex. He was 72 years old.

Colonel Falisi, who was born in Lexington, Ky., was graduated from St. Mary's College in 1904, and from the University of Louisville Medical School four years later. He practiced Medicine at Little Rock, Ark., and was Assistant Professor of Surgery at the University of Arkansas Medical School, until 1917. Having been a member of the Army Reserve Corps since 1911, Colonel Falisi entered the Medical Corps of the Regular Army in June 1917. His specialty was Pathology and he served as Chief of Laboratory Service at Fitzsimons and Walter Reed Army Hospitals and at the Army-Navy Hospital at Hot Springs, Ark. He also saw service as Commanding Officer of the Philippine Department, the IV Corps Area and the 7th Service Command Laboratories. Colonel Falisi was a Fellow of the American College of Physicians, a Fellow of the College of American Pathologists and a member of the American Medical Association. A great lover of music, he composed a number of marches.

He is survived by two daughters, Miss Lauret A. May Falisi of 3731 Cambridge St., El Paso, Tex., and Mrs. Francheta F. Kumpe, wife of Col. George Kumpe, CE, now in Tokyo, Japan; and two granddaughters, Mary Atherton and Ann Randolph Kumpe. His wife was the late Mrs. Laurita T. Falisi.

Col. Hartwell N. Williams, USA-Ret

Burial services were held at Arlington National Cemetery, Washington, D. C., on 1 May, for Col. Hartwell N. Williams, USA-Ret, who died at his home at Hempstead, N. Y., on 26 April, at the age of 67.

A native of Tennessee, Colonel Williams was a graduate of the University of Tennessee, and in 1912 completed his graduate work at Cornell University. In 1913, he went to work for the General Electric Company and was assigned to the Panama Canal project, where he participated in designing the Canal locks. Entering the Army at the outbreak of WWI, Colonel Williams was assigned to the Quartermaster Corps. He served in the Philippines and Japan, and was Chief Construction Officer in the Office of the Quartermaster General. In the early '30's. From 1934 to 1939, he was Quartermaster Executive Officer at the U. S. Military Academy. During WWII, Colonel Williams served in the Panama Canal Zone, after which he was President of the U. S. Army Retiring Board at Mitchel AFB, N. Y.

He is survived by his widow, Mrs. Florence M. Williams of Apt. 2, 577 Fulton Ave., Hempstead; one brother, Mr. Lawrence C. Williams of Cincinnati, Ohio; and three sisters, Mrs. John D. Wilbourne of Pine Bluff, Ark., Mrs. C. W. Hughes of Arlington, Va., and Miss Chari O. Williams of Washington, D. C.

Col. Eugene Randolph Whitmore, MC, USA-Ret

Funeral services were held at Ft. Myer, Va., on 9 May, for Col. Eugene Randolph Whitmore, MC, USA-Ret, who died at Walter Reed Army Hospital, Washington, D. C., on 4 May, at the age of 82. Burial was at Arlington National Cemetery.

Colonel Whitmore, who was born in Wisconsin, was a graduate of the University of Wisconsin and of the College of Physicians and Surgeons, Chicago, Ill. He did post graduate work at the London School of Tropical Medicine, in Vienna, Berlin, at Johns Hopkins and Georgetown University, where he earned his PhD. degree. Appointed Assistant Surgeon in 1901, with the rank of 1st lieutenant in the U. S. Army, he served as Professor of Pathology at the Army Medical School, as Professor of Tropical Medicine and Curator at the Army Medical Museum, and as Pathologist at the Bureau of Science, Manila, P. I.

Retired from active military duty in 1920, Colonel Whitmore, thereafter, taught at Georgetown University Medical School, Washington; headed the Division of Tropical Diseases at Doctors Hospital; directed the Pathology Laboratories at Casualty Hospital; served on sundry boards and committees and at various conferences; and was, at one time, President of the Association for Study of Neoplastic Diseases. He was an active member of many societies concerned with the science and practice of Medicine, including the Medical Society of the District of Columbia, and although for many years technically **emeritus**, Colonel Whitmore continued to be active in practice as a senior Pathologist and Consultant at Casualty Hospital, until his last illness.

He is survived by his widow, Mrs. Josephine Baker Whitmore of 2139 Wyoming Ave., N.W., Washington, a cousin of the late Newton D. Baker; one sister, Mrs. Paul Humphrey of Horicon, Wisc.; and one nephew and one niece.

Capt. Paul Edward Mitchell, USAR-Ret

Burial services were held at Arlington National Cemetery, Washington, D. C., on 14 May, for Capt. Paul Edward Mitchell, USAR-Ret, who died at Oklawaha, Fla., on 10 May. He was 47 years old.

Born at South Bridge, Mass., Captain Mitchell was an alumnus of the Worcester Academy, Castle Heights Military Academy and the University of Maine. Enlisting in the Army on 7 Dec. 1941, Captain Mitchell served as a non-commissioned officer, a warrant officer and a commissioned officer in WWII. He saw service with the 75th Infantry Division in Europe, the Berlin Airlift, with Engineer troops in Korea and with the 656th Engineer Topographical Division in Germany. He was retired from active duty a year ago for physical disability.

He is survived by his widow, Mrs. Dorothy G. Mitchell; three daughters, Mrs. Janette M. Johnson, and Misses Kathie and Paula Mitchell; and his uncle, Lt. Gen. Willard S. Paul, USA-Ret, now President of Gettysburg College.

PL 810 Retirements

The Army has placed the following named National Guard and Reserve officers on the retired list upon their attainment of age 60 and completion of at least 20 years creditable service as provided under Title III, PL 810, 80th Congress:

Major General

Jacobson, John, jr, NG

Colonel

Mills, Archibald S	MacDonnell, R H
Benjamin, Adrian T	Jennings, W T
Deady, William W	Nystrom, Raymond A
Skillman, Harold B	Butler, C O
Arnold, Roy B	Schwedersky, G H
Shaw, Quincy A, jr	Gould, Adrian G
Thompson, Harold C	Stewart, Harold A
Durbin, R F, sr	Barron, Eric S
Derby, Henry S	Pope, Ezra T, jr
Lent, David D	Grier, Ralph S
Hardy, B D, jr	Pierson, E C, N G
Craig, Reginald S	

Lt Colonel

Wenzel, Walter J	Lott, John H
Price, Charles W	Blackman, Harold J
Williams, Thomas M	Campbell, James E
Day, Oscar	Bisch, James L
Paries, Arthur E	Klein, Samuel M
Parke, Francis W	Kuhn, Harold E
Lewis, Hobart H	Townsend, Wayne W
Martin, Virgil G	Peters, Ronald H
Crow, Harry S	Van Ness, Noble, NG

Major

Wright, Joseph E	Price, Ernest E
Shaw, John B	Carr, Charles A
Heminger, Harold R	Curran, John F
Larson, Ture L B	Selling, Holger C
Smith, Roy E	

Captain

McLean, Lyle W	Teske, Bernard A
Wards, Wilfred B	Robertson, W M
Long, Raymond B	Lawrence, Joseph I
McMullen, Phillips R	Thigpen, William E
Dolan, B R, NG	

1st Lieutenant

Hiatt, Louise E

2d Lieutenant

Crabbe, Faye L, NG

Tacoma Honors Col. Brascher

Mayor John Anderson of Tacoma, Wash., bestowed a key to the city upon Col. Thomas J. Brascher, departing Commanding Officer of the U. S. Army Personnel Center at Ft. Lewis, Wash., in recent ceremonies.

The Mayor headed a list of local civilian and military dignitaries who gathered with officers of the Personnel Center to honor Col. Brascher for his service while commanding the Center.

Action At The Capitol

Signed By The President

PENSION BAN—HR 71, prohibits veterans or widows from drawing non-disability compensation if imprisoned for more than 60 days. Payments cease on the 61st day and are resumed after release from prison. Permits the V.A. to make reduced payments to widows and dependent children of veterans whose pension is withdrawn. Public Law 85-24.

Passed By Senate

FREE GIFT IMPORTATION — HR 6304, extends for two years, until 1 July 1959, existing privilege of free importation of gifts from members of Armed Forces on duty abroad. Returned measure to House.

Passed By House

FREE GIFT IMPORTATION — HR 6304, accepted Senate amendments extending for two years existing privilege of free importation of gifts from members of Armed Forces on duty abroad. Sent measure to White House.

FAMILY HOUSING—HR 6659, extends Capehart military family housing program for one year and provides new mortgage authority amounting to $300 million. Sent measure to Senate.

DEFENSE TRANSPORTATION DAY—SJ Res 22, designates the third Friday of May in each year as National Defense Transportation Day. Sent measure to White House.

VETERANS' COMPENSATION — HR 52, provides increases in service-connected disability compensation and increases dependency allowances. Sent measure to Senate.

Introduced In The Senate

PARENTS' BENEFITS—S. 1988, Sen. Hruska (R-Neb), extends gratuitous insurance benefits granted by NSLI Act of 1940 to parents of certain deceased Servicemen without regard to dependence of such parents.

POW COMPENSATION—S. 1944, Sen. Chavez (D-NM), authorizes certain compensation to members and former members of the uniformed services who were confined as POWs or who evaded capture for a period of one year or more.

SERVICE-CONNECTED DEATHS—S. 2000, Sen. Sparkman (D-Ala), provides that all retired members of the uniformed services who served not less than 25 years on active duty and who thereafter die shall be considered to have died service-connected deaths for purposes of the Survivor Benefits Act.

PAY BOOST—S. 2014, Sen. Symington (D-Mo), changes the method of computing basic pay for members of the uniformed services and provides term retention contracts for reserve officers.

NAVAL OIL SHALE—S. 2070, Sen. O'Mahoney (D-Mont), authorizes SecNav to take possession of the naval oil shale reserves and experiment in the extraction of synthetic liquid fuels.

MSC CHIROPRACTIC SECTION—S. 2072, Sen. Case (R-SD), establishes a Chiropractic Section in the Medical Service Corps of the Army.

Introduced In The House

USAFA APPOINTMENTS — HR 7133, Rep. Fisher (D-Tex), extends the interim system for appointment of cadets to USAF Academy for an additional four years.

ACADEMY INSTRUCTION—HR 7137, Rep. Philbin (D-Mass), authorizes persons from friendly nations to receive instruction at the USMA, USNA, USAFA.

USMA REGISTRAR — HR 7140, Rep. St. George (R-NY), authorizes a registrar at USMA.

RETIRED PAY—HR 7242, Rep. Norrell (D-Ark), entitles members of the Armed Forces retired after 30 years' service to retired pay equal to 75 per cent of the monthly basic pay authorized for the highest enlisted, warrant or commissioned grade in which they served satisfactorily during WWI.

EDUCATIONAL INSTITUTIONS — HR 7245, Rep. Rabaut (D-Mich), authorizes Secretaries of the Army, Navy and AF to make grants to certain educational institutions for construction of military and naval science buildings.

ROPA RETENTION—HR 7391, Rep Granahan (D-Pa), amends ROPA to provide that Naval, Marine Corps and Coast Guard Reserve officers initially appointed before 2 Sept 1945 may be retained in an active status until the 20th anniversary of their initial appointment if such anniversary will occur before their 65th birthday.

STORAGE FACILITIES — HR 7425, Rep. Bass (R-NH), facilitates transfer of storage facilities between the military departments.

SUPPLY & SERVICE DEPT—HR 7429, Rep. Bass (R-NH), creates a Supply and Service Administration as a department in the Department of Defense.

MEDICARE ACT—HR 7456, Rep. Huddleston (D-Ala), amends Dependent Medical Care Act to provide that periods of active duty for training shall be taken into account in determing whether or not a retired member of a uniformed service has eight years of service so as to qualify for benefits thereunder.

RESERVE TERM RETENTION—HR 7473, Rep. Vinson, authorizes term retention contracts for Reserve officers.

CLASSIFIED

Rate: 14 cents per word; minimum $1.50. Forms close 5 p.m. Tuesdays. Payment must be made before publication. Phone Hobart 2-6477.

REAL ESTATE FOR SALE OR RENT

Arkansas

Nation's Finest Officers' Retirement Community—World Famous Hot Springs, Arkansas. Beautiful, recently built garden apts. (largest, finest in Arkansas) now a happy haven for military Retirees. Enjoy the tremendous advantages here—year-round mild, healthy climate, breath-taking natural beauty, resort atmosphere with small city conveniences, low living costs, fine schools, hospitals, PX, clubs, golf, fishing, boating, swimming, hunting, riding, etc. All type units, air-conditioned, furnished, unfurnished. Moderate rents. Don't be sorry—Investigate! MILITARY CLUB APT., Cleveland Manor, Hot Springs, Ark. Tel. NAtional 4-1268.

California

IF YOU ARE CONSIDERING CALIFORNIA—We sincerely believe that our colorful brochure of facts, figures, maps, and photographs of Sonoma County will readily convince you that Santa Rosa is the ideal place to retire. Less than an hour north of San Francisco with excellent Commissaries, Hospitals, and Post Exchanges nearby. For detailed and specific information write Colonel W. A. Edgar, Southtown Branch, Codding Realty, Santa Rosa.

CHOOSE THE MONTEREY PENINSULA for your home. Unexcelled climate, and recreational facilities. Near Army and Navy installations. Write Charles E. Shepherd, Col. USA (Ret.) with LA PORTE-GREENWALD CO., 122 Webster Street, Monterey, California.

SUNNY CARMEL VALLEY, perfect climate, all recreations, plus the ARTS. Free brochure. PORTER MARQUARD, Carmel Valley, California.

When Visiting Heavenly SANTA BARBARA, Remember to See Your Friendly Realtor, "Joe" CAPITAINE, 3530 State St.

District of Columbia

If stationed in hot Washington, sleep in cool Maryland. 2 Bedroom furnished house For Rent in Chevy Chase, Suburban Washington. Large lawn, Shade trees. OL 2-8949.

Florida

BRADENTON, FLORIDA. We have been building this colony of Retired Service families since 1936. Write for our Directory. ARMY WIFE, MRS. WATKINS with WYMAN, GREEN and BLALOCK.

WINTER PARK, FLORIDA — EDWIN J. HOUSE, (Maj. Gen., USAF Ret.) Realtor-Associates: John Weckerling (Brig. Gen., USA-Ret.); Martin R. Stone, Rear Admiral, USN-Ret.; Mrs. L. H. (Mickey) Brereton. Address: Park Ave., South.

Florida (Cont.)

HILL & GOEPPERT — REALTORS — 3604 Manatee Ave., BRADENTON, FLORIDA. We specialize in retirement homes for service personnel—Ralph E. Hill—Lloyd W. Goeppert—Colonels, USA, Retired.

CLEARWATER, FLORIDA — The Springtime City on the Gulf of Mexico offers the most in climate, recreation and pleasant living to service people considering retirement. Specializing in Service to Service Families. Write for our brochure. MAURICE M. CONDON (U.M.A. '26), Realtor, 425 Cleveland Street.

CLEARWATER—Tropically landscaped masonry home in neighborhood chosen by congenial service retirees, is a real value at less than $15,000. Get photo from Col. John J. Madigan, Clearwater Realty, 304 N. Ft. Harrison, Clearwater, Florida.

FORT LAUDERDALE TO PALM BEACH. Warmest in winter, coolest in summer — economic living—ideal recreation—business opportunities—military facilities. Write Col. Bob Ross or Col. Raymond A. Nelson, USA, Retd. with J. J. SANFORD, INC., 2317 Atlantic Boulevard, Pompano Beach, Florida.

ARE YOU PREPARED FOR RETIREMENT? The Pompano Beach-Deerfield Beach area, located in the heart of FLORIDA'S Fabulous Gold Coast, offers ideal living conditions for retired service personnel. Write Lt. Col. F. J. Lutz, USMC (Ret.), The Cove Realty Inc., 101 S. Ocean Boulevard, Pompano Beach, Florida, for full information.

For Your Retirement in Clearwater, The Best Town on the West Coast, the Best Coast. A Community where retired military live and meet. Write: Brig. Gen. Gerson K. Heiss, USA Retired: Associate of TITZEL REALTY CO., P. O. Box 1207, Clearwater, Florida.

LAKELAND HAS EVERYTHING for the retired military man. Write Lt. Col. Russell W. Miller (Ret.) Associate of Blake Realty, Lakeland, Florida.

SATISFYING FLORIDA HOMES. Write, see M. L. McCreary (Col. USA-Ret.) Realtor, L. W. "Eddy" Foy (Col. USA-Ret.) Assoc., 836 Orange Avenue, Winter Park.

BEAUTIFUL HOMES, CO-OPERATIVE APARTMENTS, HOMESITES, IN RESTFUL CLEARWATER. Sportsman's Paradise, Tropical Flowers, Government Hospitals, Commissary and PX. Write for Brochure. Col. EDWARD L. HURLBURT, REALTOR, 1152 Cleveland St., Clearwater.

FORT LAUDERDALE — Most perfect year around climate. Write Lt. Col. David Perlow, Ret., S. M. Painter & Co., Realtor, 931 E. Las Olas Blvd., Fort Lauderdale, Florida.

RETIRING—Ocala and Silver Springs offer beautiful homes and homesites. Write Colonel Philip T. Fry, Retired, with J. Harold Carter, Realtor, P. O. Box 711, Ocala, Florida.

Florida (Cont.)

TAMPA BAY GARDENS, situated on MacDill Air Force Base on "Beautiful Tampa Bay" in Florida, available to active and RETIRED MILITARY PERSONNEL. Reasonable weekly, monthly, and annual rates; have attractive newly decorated 1, 2, and 3 bedroom garden type apartments unfurnished, furnished or furnished completely for housekeeping. Fully equipped electric kitchens, tiled baths, venetian blinds, free water and ground maintenance and play grounds, new Elementary school, Maximum safety and security. Base facilities available to you and your family, including commissary, P.X., new hospital, clubs, pools, golf course, fishing pier, boats and motors. For further particulars write Dept. J., Tampa Bay Gardens, MacDill Air Force Base, Florida.

St. Petersburg: Army sergeants, officers. See me before signing contracts for homes. VA, FHA long term loans. Small down payments. Fine masonry homes. In and near town. Jack Deane, Realtor, 7407 First Avenue North.

Maryland

EASTERN SHORE — Waterfront homes, farms, estates. F. P. Williamson Real Estate, Cambridge, Maryland.

EASTERN SHORE Specialists in waterfront retirement homes. OAKLEY & CO. Realtors, Easton, Maryland.

North Carolina

RETIRING? COME TO ASHEVILLE. Superior year around climate. Cool summers. Mild winters. Elevation 2200 feet. Write Lt. Col. C. R. King, Retired, DILLARD REALTY COMPANY, Asheville, N. C.

Ozark Mountains

ARE YOU RETIRING SOON? Why not move into the beautiful Arkansas-Missouri-Oklahoma Ozarks area! In this Ideal region for retirement your income buys more: Spend 25c for 48-page illustrated color book to Ozark Playgrounds Association, ANA, Joplin, Mo.

Pennsylvania

HISTORIC STONE HOME AT CASTLE FINN, 18 miles from Bel Air, Md. One of the original Pennsylvania mansions, a 12-room center-hall Colonial, with many fireplaces, marble mantels, mellow paneling. Electricity, gas. 65 acres, with stream, fine views. 2-car garage, 6-room tenant house, farm buildings. On Route 1, 38 miles from Baltimore. Priced to allow for further modernization, at $27,800. Ask for free illustrated leaflet AJ-60586. PREVIEWS Inc., 1518 Walnut St., Philadelphia 2. PEnnypacker 5-1400.

Texas

SAN ANTONIO. Homes, home sites, commercial properties; 30 years' experience. THOMAS S. GARRETT, 4600 Broadway — TA 6-2321. Associates — Thomas S. Garrett, III, (USMA June '43), Robert L. Brunzell, (USMA '30), Stanton T. Smith, Col. USAF-Ret.

SAN ANTONIO. Specializing in better homes in the Choice North East section—Convenient to Ft. Sam Houston, Army Medical Center and Randolph A. F. Base. PHARR CO., REALTORS, 4900 Broadway. TA 6-0606.

HIDALGO COUNTY. Income property ruby-red grapefruit grove, sale or exchange for California property. Box 1146, El Cajon, Calif.

Virginia

RENTALS AND SALES — ARLINGTON, ALEXANDRIA, FALLS CHURCH AND FAIRFAX COUNTY, VA.—Across the Potomac from Washington. For over 17 years we have served the Services with the finest of sales and rentals in Northern Virginia. Write us for free map of this area. GEORGE MASON GREEN CO., Realtors, 2039 Wilson Blvd., Arlington, Va. JAckson 4-1400.

PENTAGON TOUR? ? $950 down FHA "In Service" or $300 down GI—52-foot brick ramblers only 15 minutes from D. C., Pentagon or Belvoir. 3 bedrooms; equipped kitchen; living room with fireplace; dining room; carport. Other styles include split-level design and a variety of ramblers. Also wide selection of resale homes in all price ranges. Departmentalized service. SALES — RENTALS —MORTGAGES—INSURANCE. Write or call ARLINGTON REALTY CO., Inc., Realtor, (Member of MULTIPLE LISTING SERVICE). 2300 Wilson Blvd., Arlington, Va. JAckson 7-9300 (9 'til 9).

TRANSFERRED TO WASHINGTON? Write us for free map of this area. Also we have houses for rent or sale. Let us know your requirements. We'll find you a home. F. E. MALCOLM REALTOR, 4823 First Street, North Arlington, Virginia. JAckson 7-3024.

Washington's oldest realtors (established 1878) offers you its ample facilities in finding the best home for you during your Washington tour. With offices in Washington, nearby Virginia and nearby Maryland, you are assured of choice listings in every price range. Over 400 photo listings in Virginia office alone. Specialist in F.H.A. military financing. Rental information and housing bulletin free upon request to Thomas J. Fisher & Company, 3865 Wilson Blvd., Arlington, Virginia. JA. 5-2661.

NINE beautiful Loudoun County homes for your consideration. 44 miles to Washington. These properties are select, with 15 to 100 acres available for your inspection. HARRY H. HUNTLEY, Realtor, Purcellville, Virginia —EDgewood 8-7155. Leesburg—SPring 7-1215.

Why Would Army Want 1500 Mile Missile, President Asks; Issue Seems Settled

President Eisenhower apparently has made academic current discussion about the possibility of the Army's getting a 1500 mile missile, such as the Jupiter weapon it has been developing.

Last November, Secretary of Defense Charles E. Wilson told the Army to confine itself to operational use of missiles with a range of 200 miles.

The Army hoped, however, that at a later date there might be a modification of Mr. Wilson's "Roles and Missions" statement to permit Army use of an IRBM.

The President was asked about this at his news conference last week.

Mr. Marvin Arrowsmith of the Associated Press asked:

Mr. President, I have been requested to ask you a two-part question dealing with the Army's curtailed role in the guided missile field.

The newspaper which submitted it, puts it this way: Why should not the Army extend its ballistic program to ranges of 1,500 miles, to meet the requirements for tactical missile support; and, secondly, since this is such an important defense issue, do you think Col. John Nickerson (of Redstone Arsenal, Huntsville, Ala.) acted properly in making public the Air Force-Army controversy over the IRBM (Intermediate Range Ballistic Missile)?

The President replied:

Well, of course, Mr. Arrowsmith, you are asking me questions that properly belong to the Defense Secretary, who is a little bit more familiar with the details. Now, we have in the Defense Department one man who is put in charge of all guided missile development. The reason for that is because of terrific expense in this activity. We want to prevent duplication, so far as is possible.

These machines, the research, even to get the first principles of them fixed and determined, are extremely costly, so we don't want each of the three services going its own way. We get a man in who is knowledgeable, particularly in this form of science, and he is made sort of the representative of the President and Secretary of Defense, to avoid that duplication.

Now, just why or when or for what reasons they assign any particular missile, any particular type to one service, is not always readily apparent, but I would say this, just from a knowledge of the Army: Why would the Army want a 1,500-mile missile itself, because the first requisite of using that kind of weapon is that you have very good observation to find out whether it is doing the job you thought it was. The only way you can find that out would be with an Air Force that could penetrate at least 1,500 miles into the enemy territory, and that puts you right square into the big Air Force business.

So I should think that that kind of consideration would have something to do with your point, with your question.

Now, as far as Colonel Nickerson is concerned, I have, of course, not looked up the details of all the complaints, but the complaint made to me was that he exposed to public view very secret papers of the Defense Department, and not that he argued publicly with the Air Force.

ASKS JUPITER STUDY

Representative LeRoy H. Anderson (D-Mont) is urging Congress to take a new look at the Armed Forces guided missile set up.

Referring to the November Defense Department decision to turn over responsibility for the intermediate range ballistics missile to the Air Force, Congressman Anderson told the House "The Army has done a splendid job in the development of the missile, Jupiter, and should not be hamstrung in their efforts to continue its development and use."

He declared, "The Air Force is not automatically monarch of all it surveys."

Extending his remarks in the *Congressional Record*, Representative Anderson stated "The Congress should determine whether or not a little competition between the Services and a little more free enterprise might not be a good thing in developing the best missile that can be had. . ."

Navy Reclassifies Six Missile-Carrying Cruisers

The Navy has assigned new hull numbers to six light cruisers being converted to missile ships.

The USS Galveston, formerly the CLG-93 (Guided Missile Light Cruiser), has been redesignated the CLG-3. The first Navy cruiser equipped to carry the surface-to-air missile, "Talos," she is scheduled for completion in April 1958.

The first two missile-carrying cruisers are the USS Boston (CAG-1) and USS Canberra (CAG-2). Both are converted heavy cruisers, of the 1940-42 "Baltimore" class, and are equipped with the "Terrier" surface-to-air missile.

The Galveston, as well as the five other light cruisers which have been given new hull designations are in the 1939-1942 "Cleveland" class.

The present hull numbers and new hull numbers of the light cruisers are: USS Little Rock (CL-92)—CLG-4; USS Oklahoma City (CL91)—CLG-5; USS Providence (CL-82)—CLG-6; USS Springfield (CL-66)—CLG-7; and USS Topeka (CL-67)—CLG-8.

The second and third "Talos" missile cruisers will be the USS Little Rock and the USS Oklahoma City. The other carry "Terrier" missiles.

CLASSIFIED

Rate: 14 cents per word; minimum $1.50. Forms close 5 p.m. Tuesdays. Payment must be made before publication. Phone Hobart 2-6477.

Virginia (Cont.)

COMPLETE REAL ESTATE COVERAGE IN ALEXANDRIA, VA., AND VICINITY. Wide choice of homes for sale or rent, conveniently near Washington, D. C., Pentagon, etc. BOB DUNCAN REAL ESTATE-INSURANCE Realtors, 332 S. Washington St., Alexandria, Va. KIng 8-8015.

MILITARY HOUSING—FORM A MILITARY SERVICE ORGANIZATION. Send for our free Rental and Sales Bulletin for a full explanation of home-ownership through the use of FHA Military financing and GI financing. Plus detailed information on schools and temporary rentals. Rentals from $90.00 up and Sales with down payments from $300.00 up. We will furnish transportation to and from local Air Bases for those short trips to D. C. to look. MEMBERS OF MULTIPLE LISTING SERVICE. Write or phone: ROUTH ROBBINS REAL ESTATE CORP., 610 MADISON ST., ALEXANDRIA, VA. KIng 8-4000.

LOOK BEFORE YOU ARRIVE. Sales and rentals in Northern Virginia. Let us have your requirements and we will send you photographs, detailed information in regard to schools, occupancy, etc. Also information on temporary furnished apartments. THE DARBY COMPANY, 2319 Wilson Blvd., Arlington, Virginia. JAckson 5-9393.

Vernon Realty Co., Inc., PRESENTLY DEVELOPING "BELLHAVEN" adjoining the Country Club and overlooking the broad Potomac in northern Virginia's most sought after location. Over 300 photos of current listings of homes in a wide price range at our office. Rental and sales office open every day 9 to 9. VERNON REALTY CO., INC., 2007 Mt. Vernon Avenue, Alexandria, Va. KIng 8-3106.

"WASHINGTON BOUND? Let our experienced service personnel locate your home in Virginia where taxes are lower, and schools are better. Temporary rentals, with everything furnished by the week or month, while we help you find your permanent home. HOLLEY REALTY, 5900 Lee Highway, Arlington, Virginia. KE 8-5350."

16 MINUTES TO THE PENTAGON from the new Luria split-level homes in Bren Mar Park, Virginia, just off Shirley Highway, 3 bedrooms and den; 1½ baths. G.I. and F.H.A. "In-Service" loans available. Free literature available at your request. Other selected homes available for sale or rent. LURIA BROS., 2048 Wilson Blvd., Arlington, Va. JA 7-8500.

BEING TRANSFERRED to Washington — Pentagon — Fort Belvoir? Live at HUNTING TOWERS in Alexandria, Virginia, on the Potomac. . . . This area's only water front apartment. 15 minutes to Pentagon, Washington, 20 minutes to Fort Belvoir. Efficiency and 1 bedroom apartments. Swimming pool, yacht basin, shopping center. Illustrated brochure and rates on request. HUNTING TOWERS Rental Office, Alexandria, Virginia. KIng 8-8484.

Virginia (Cont.)

WHY EXHAUST YOURSELF when you can relax in our air-conditioned office and negotiate for your housing requirements. Whether it be ownership of NEW or USED HOMES, SUBDIVISION or CUSTOM BUILT HOMES, FURNISHED OR UNFURNISHED APARTMENTS (close to Pentagon) or home rentals, we can accommodate you. New homes are available to you from $15,000 up, and with all methods of finance including cash requirements as low as $300 for GI's. This office, a member of the Multiple Listing Service, has the advantage of hundreds of listings accumulated by over 100 local brokers. To limit tiresome looking, complete details and actual photographs are here for your perusal. Make it pleasant—Call or write M. T. BROYHILL & SONS CORP., Builders, Developers, Realtors and Virginia representative for Indian Lake Estates, Florida, 4610 Lee Highway, Arlington, Virginia. JAckson 4-1300.

WARWICK VILLAGE — $118.00 month, 3 bedroom homes, individual basement with Westinghouse washer, dryer, disposer, Lawns and maintenance service included in rent. 5 minutes by bus to Pentagon Concourse. Schools, churches, shopping close by. Furnished units also available. Call or write for brochure. Mount Vernon and Commonwealth Avenues, Alexandra, Va. TEmple 6-6912.

WATERFRONT HOMES IN TIDEWATER VIRGINIA. Choose your home for retirement in Mathews County, Virginia. Wide selection ranging from reasonably priced small homes to large estates. Choice building sites available. Many retired officers are now settled here. Within easy driving distance of Williamsburg and Richmond. P. W. ROOT, BROKER. PORT HAYWOOD, VA.

PENTAGON-FORT BELVOIR RENTAL. Desire 3 year tenant. Immaculate 3 bedroom brick rambler in desirable Springfield, Virginia. Basement, lovely yard, recreation room, patio, swimming pool membership. $140.00. Comdr. Tenhagen, 5917 Grayson Street. FLeetwood 4-6186.

WATERFRONT RETIREMENT HOME, 1 acre. New, modern, beautiful view, boat dock. Living room, den, kitchen, 2 bedrooms, bath, large jalousie porch. Excellent neighborhood near town. $20,000. Capt. H. C. Robison USN (Ret.). Broker, White Stone, Va.

FOR MODERN YEAR-'ROUND LIVING in delightful rural setting, charming old Virginia country home on Rapidan River near Culpeper: exceptional interior decoration and landscaping: magnificent view: good fishing and hunting: 8 rooms, compl. furn.: 2 modern baths: 2 fireplaces: modern electric kitchen: new heating plant: 14 acres: 120 ft. poultry house. Privacy without isolation. Sale or lease. Mrs. Rene F. Clerc, 2436 Pickwick Rd., Baltimore, telephone LI. 2-5926.

SERVICE TO THE SERVICE by experienced realtors. Choice homes in WASHINGTON area, Alexandria, Arlington, Fairfax. Military financing. HICKS REALTY CO., 3706 Mt. Vernon Ave., Alexandria, Va. King 9-1600, evenings KIng 9-2866.

Wyoming

Fishing & Big Game Hunting. Boat trips on the North Platte River, one of the best trout streams in the U. S. Also deer & antelope hunting in season. Write or call Marvin Reid. Phone 8-2741, Encampment, Wyoming.

AUTOMOBILES

1957 CHRYSLERS—PLYMOUTH. Best final delivered prices. Complete dockside and airport service for returning personnel. Choice of low rate financing and insurance. NO STATE SALES TAX. Additional Savings Detroit Factory. F. S. Pearson Sons, Inc., Dept. J. Hurffville, N. J.

NEW CHEVROLETS—Immediate San Francisco delivery. Factory deliveries arranged if desired. Special Servicemen's discount, terms, insurance and financing. Call us on arrival in San Francisco or contact us by mail. Herb's Chevrolet Co., 383 Miller Avenue, Mill Valley, Calif., Dunlap 8-0441.

DETROIT'S OLDEST FORD DEALER. Buy direct and save. Immediate delivery. Write Sales Manager, 13115 Mack Avenue, Detroit 15, Michigan.

OPPORTUNITIES AVAILABLE

SALES POSITION. Former Officer, must be ambitious, accept training. Leading Company in military field. Unexcelled income growth. Southwest. Write Box 80, The Journal.

ALSOBROOK PERSONNEL offers qualified experienced aid to service men seeking civilian employment. If you are leaving the Service soon, let us assist you in finding the job of your choice. Write for an application: ALSOBROOK PERSONNEL SERVICE, 219 HEALEY BUILDING, ATLANTA 3, GEORGIA.

RETIRED . . . BUT LOOKING FOR A NEW FUTURE? If you're a retired Service Officer with a flair for Military personnel relations, your most successful years may be yet to come. If you qualify for one of our immediate openings, you may expect financial reward commensurate with your performance, working at a dignified assignment with complete freedom of action. Your military experience, maturity and seasoned good judgment are valuable assets. You won't be told "You are too old," and every reply will be answered. For details write in confidence to: Carl Thompson, President, General Services Life Insurance Co., 910 17th St., N. W., Washington 6, D. C.

ATTENTION: RETIRED OR RESERVE OFFICERS: Opening on our faculty for a well qualified Commissioned Officer to serve as Professor of Military Science and Tactics and Commandant of Cadets. College degree. Duties begin August 15th. Apply immediately to: Col. Glen G. Millikan, Supt., Roosevelt Military Academy, Aledo, Illinois.

Opportunities Available (Cont.)

SECURITY SALESMEN — OUTSTANDING OPPORTUNITY. We are members of the New York Stock Exchange and have been doing business with local investors for over 25 years. We have an opening for several salesmen to sell investment securities including Mutual Funds, a Monthly Payment Plan and a Monthly Income Plan in Mutual Funds. This is a real opportunity with lucrative possibilities. Applicants who have had sales experience and who are familiar with finance and investment securities preferred. Highest reference required. Communicate with Mr. David D. Bush. JONES, KREEGER & HEWITT, Cafritz Building, 1625 Eye Street, N.W.—District 7-5700.

ATTENTION: RETIRED OR RESERVE OFFICERS: Here's an opportunity to represent an established, respected company. In most cases you can choose the area in which you wish to live. Average earnings of retired officers now with the company are more than $10,000 a year. Write Box 70, The Journal.

WANTED: Masons to sell the National Masonic Holy Bible. Part Time, Commission basis. Write N. M. Purgason, National Bible Sales, P. O. Box 257, Hampton, Virginia.

SWAGGER STICKS

SWAGGER! Rank, name in gold on 24-inch black plastic Swagger Stick $1.00. Deluxe model $2.50. We employ oldsters and physically handicapped. Your orders appreciated. Swagger Sticks, 332 Buford, Montgomery, Alabama.

SPECIAL NOTICE

May 18-19 Garden & Town House Tour and Flower Show in historic Annapolis.

NEW FURNITURE

Your best buy in the Washington, D. C. area in better grade new furniture. Save at least 30% or more. Shop them all—but compare our prices before you buy. BROTHERS FURNITURE COMPANY, Bailey's Cross Roads, Alexandria, Virginia. JEfferson 2-6900.

FOR SALE

WHY POLISH your military insignia? Wear fine quality Balfour rank and corps insignia—all sterling rhodium plated to prevent tarnishing. 10K gold also available. Free pamphlet. L. G. Balfour Company, Attleboro, Mass.

INDUSTRY IN DEFENSE

GE Devises 'Copter-Borne Machine Guns And Rockets to Suppress Ground Fire

The General Electric Company has introduced its own type of airborne armament designed to give helicopters defensive protection in battle.

The armament, which can be attached readily to any type helicopter, consists of two kits containing .308 caliber machine guns and small rockets.

Designed and developed by aircraft armament engineers in General Electric's Missile and Ordnance Systems Department at its Burlington, Vt. plant, the new helicopter weapons are called ground fire suppression kits. Their primary purpose is to protect assault troops in battle areas from harrassing enemy fire.

The kits are not intended as offensive weapons, according to John Harding, manager of design engineering for the systems, but instead are designed for decreasing the vulnerability of helicopters to ground fire when in a battle area.

Two types of kits were shown by General Electric. One is a flexible ground fire suppression kit consisting of two .308 caliber machine guns. Two of these kits can be attached to both sides of a helicopter and controlled by a hand-grip firing mechanism within the helicopter cockpit, Mr. Harding stated.

The other kit is described as a "fixed" unit which also contains two .308 caliber machine guns and, in addition, carries eight 3.5 inch rockets. This kit could be attached on the under carriage of helicopters to provide an optimum defensive punch for battle area helicopters.

Both kits are simple in construction, lightweight, and could be installed in a few minutes. It was stated that neither kit requires any special tools or skills for either maintenance or repairs.

Each kit is so constructed that assault troops could, if necessary, remove the machine guns and ammunition from their mountings and use them as regular field weapons.

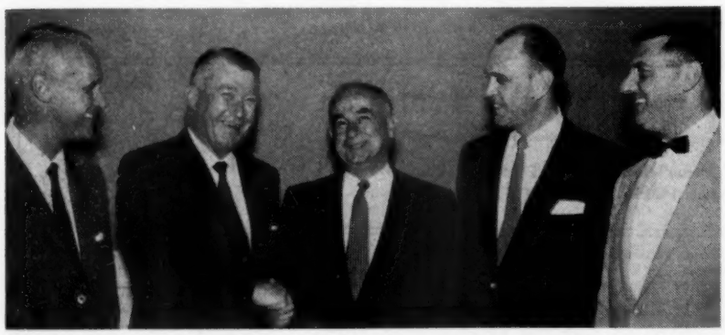

AERONAUTICAL TRAINING SOCIETY Officers and Directors (left to right) are Beverly E. (Bevo) Howard, ATS Director who is President of Hawthorne School of Aeronautics, Moultrie, Ga.; E. Merritt Anderson, ATS Director who is President of Anderson Air Activities, Malden, Mo., and Milwaukee, Wis.; S. J. Solomon, newly re-elected President of ATS who is President of California Eastern Aviation; Inc., Washington, D. C.; Walter C. Gunstream, ATS Director and Vice President and General Manager of Texas Aviation Industries, Inc., Hondo, Tex.; and Harry S. (Bud) Baer, jr., newly re-elected Secretary-Treasurer of the Society. Fleetwood Garner (not pictured), President of Garner Aviation Service Corp., Bartow, Fla., and Richmond, Va., was re-elected ATS Vice President during the Society's recent 15th annual meeting in Washington, D. C.

Builders Of Defense

REPUBLIC AVIATION CORP. has announced that first Long Island flights of the F105B Thunderchief, newest supersonic, nuclear-weapons-carrying fighter-bomber being produced for the Air Force have begun. F-105B's stationed at Edwards AFB, Calif., have made many test flights, but initiation of the flight program at Republic's Farmingdale plant marks the beginning of regular F-105 flying from the company's home location.

SOLAR AIRCRAFT COMPANY has appointed C. D. Oberg director of sales, Herbert Kunzel, president, announces. In the newly created corporate position Oberg assumes the functions of Alexander Black, vice president-sales, who resigned from Solar to become executive vice president and general manager of Weber Showcase & Fixture Co., Los Angeles.

LOCKHEED AIRCRAFT CORPORATION'S Georgia Division has been allocated Air Force funds to complete basic units of an advanced laboratory for the development of nuclear powered aircraft. The facility will be known as the Georgia Nuclear Aircraft Laboratory (AF Plant No. 67).

HOFFMAN ELECTRONICS CORP. has received an order from the Coast Guard for a full-size solar energy converter—an array of silicon solar cells to convert that energy into electricity. It will be installed at the Los Angeles Harbor lighthouse to power a flashing light. It is expected to be delivered by the end of June.

VERTOL AIRCRAFT CORP., Morton, Pa., reports that James N. Davis, who has been a consultant to Maj. Gen. Edward P. Curtis, USAR, President Eisenhower's Special Assistant for Aviation Facilities Planning, has been named Assistant to Company President Don R. Berlin and will be in charge of the Washington office.

RAMO-WOOLRIDGE CORP., Los Angeles, has named Mr. Frank Cooper, former Air Force meteorologist to the Guided Missile Research Division.

RCA SERVICE COMPANY has designated USMA graduate Howard A. Baldwin, a Signal Corps officer for 10 years, as Administrator of Atomic Energy Services.

DANCER-FITZGERALD-SAMPE, New York City, will handle Army Recruiting and Reserve and ROTC advertising from 1 July 1957 to 30 June 1958.

GENERAL ELECTRIC has added guided missile production facilities to the Missile and Ordnance Systems Department, which has headquarters in Philadelphia, a section in Pittsfield, Mass., and the new production unit in Burlington, Vt., where emphasis will be placed on missile nose cones and arming and fuzing systems.

Col. Peterson Named AF Rep. at Douglas Plant

Col. Joe G. Schneider, USAF, will return to his former position as chief of Quality Control Office, Headquarters, Air Materiel Command, replacing Col. Clair A. Peterson, USAF, and AMC's Deputy Chaplain, Lt. Col. Carl V. Newlett, will be assigned to Europe.

Colonel Peterson will go to Douglas Aircraft Company, Long Beach, Calif., as the Air Force Plant Representative, and Colonel Newlett will become staff chaplain for Air Materiel Force, European Area, with duty station at Chateauroux, France.

10 Years Metal Study Preceded Rotor Blade

The X-10 rotor blade is the result of ten years of metal to metal structural adhesive research at the Bell Helicopter Corporation, Mr. O. Q. Linnabery Bell's Chief Development Engineer, reported in a paper presented at the technical sessions of the American Helicopter Society last week in Washington, D. C.

Previous designs, he said, included an aluminum alloy tail rotor and a metal main rotor for the 47 series helicopter.

Yet, Mr. Linabery said, only 190 working days elapsed from the first sketches to the conclusion of the initial fatigue and whirl tests. This, he said, constitutes a record of coordinated effort by the Bell helicopter team to have a proven product ready on schedule for flight test.

A helicopter rotor, Mr. Linnabery pointed out, is one of the severest proving grounds to develop the art of usage for structural adhesives. His paper emphasized the methods, materials and test development program for the XH-40 rotor rather than the design of the blade itself.

Col. Cheever and USAA Honored by Gen. Collier

Col. Charles E. Cheever, USA-Ret., President of United Services Automobile Association, San Antonio, Texas was the recipient, on behalf of USAA, of a "Certificate of Appreciation" presented on behalf of all our Armed Forces by Lt. Gen. J. H. Collier, Fourth U. S. Army Commander, on 12 May.

The public presentation ceremony was held in the historic Quadrangle at Fourth Army Headquarters. Along with the presentation to USAA and other local firms who have cooperated with the Armed Forces in supporting civilian component training there was a concert by the Fourth Army Band and a formal Guard Mount Ceremony.

Gen. Rumaggi To Chicago

Brig. Gen. Louis J. Rumaggi, Chief of Staff, Sixth Army, Presidio of San Francisco, Calif., will become North Central Division Engineer, at Chicago, Ill., about 15 July.

He succeeds Brig. Gen. Paul D. Berrigan, USA, the Division Engineer since July 1955, who is retiring.

The North Central Division supervises military and civil works activities of the Corps of Engineers in the north-central area of the United States, with district offices in Buffalo, Chicago, Detroit, Rock Island and St. Paul. Included in its responsibilities are the design and supervision of construction of the U. S. portion of the St. Lawrence Seaway for the St. Lawrence Seaway Development Corporation.

NAA Gets Interceptor

The Air Force has awarded a design-study contract to North American Aviation, Inc., for a new long-range interceptor.

4-Rotor Army Copter

The Army has let an $89,000 contract to Convertiwings, Inc., Amityville, N. Y., for research on the four-rotor helicopter concept.

They Keep Busy

ADM. ROBERT A. J. ENGLISH, USN (RET.), has been made president and a director of Hall-Scott, Inc., San Francisco, Calif.

LT. GEN. LAURENCE C. CRAIGIE, USAF, Ret., long range planning assistant to the Defense Products Vice President of American Machine & Foundry Company, has been decorated by the Italian government with Italy's Grande Ufficiale Al Merito Della Republica Italiana. The honor was bestowed by Italian Ambassador Manlio Brosio in recognition of General Craigie's guidance and assistance in the expansion of the Italian Air Force in 1954-55 when he was Commander-in-Chief, Allied Air Forces, Southern Europe, with headquarters in Naples. Now located in Los Angeles, General Craigie is a director of AMF's Pomona, Calif., subsidiary Associated Missile Products Corporation, and of the Giannini Research Corporation and Hydro-Aire Inc.

VADM. EDWARD L. COCHRANE, USN-Ret., Vice President for industrial and Governmental Relations at the Massachusetts Institute of Technology, has been elected to the board of directors of Raytheon Manufacturing Company, it is announced by C. F. Adams, President of the electronics firm. Admiral Cochrane, who is retiring from his post at M.I.T. in July, served previously on the Raytheon board from 1948 to 1950 and from 1952 to 1955. Admiral Cochrane is known as man who, as Chief of the Navy's Bureau of Ships during World War II, directed the construction of more ships than any other in history.

VADM. ROSCOE H. HILLENKIETTER, USN-Ret., has been elected Vice President of American Banner Lines, Inc. The Admiral, a 1919 graduate of the U.S. Naval Academy, was first Director of the Central Intelligence Agency. At the time of his retirement he was Inspector General of the Navy. American Banner Lines is a new outfit plans to provide low-cost ocean-liner accommodations to American tourists who travel the Northern route. The first Banner Line vessel will make its maiden voyage next Spring.

MAJ. GEN. RAYMOND C. MAUDE, USAF-Ret., has been named Vice President of Allen B. Du Mont Laboratories, Inc. for government operations. He has been associated with Du Mont since his retirement in 1956 and has served as general manager of the Government Division. As vice president for government operations he will continue to report to Dr. Thomas T. Goldsmith, jr., vice president, government and research. His last post with the Air Force was Commander of the Air Force Cambridge Research Center, Mass., where he was closely associated with the Lincoln Laboratory, master planning for the continental defense of the United States, and other advanced military programs.

Maj. Gen. Maude

COL. DONALD P. MAYHEW, USAF-Ret., has been announced as winner of the Institute of Military Laws' first annual award for literary composition. His winning entry was an article published in the U.C.L.A. Law Review entitled "Peacetime Jurisdiction of Courts-Martial Over Civilian Components of the Armed Services in Foreign Countries." Honorable mention went to Mr. S. P. Pasley, Col. Howard S. Levie, USA, and Mr. Alfred Avins.

LT. COL. VICTOR H. STREIT, USMC-Ret., has been selected by the State Dept. to receive a Fulbright grant for study abroad this Summer. Colonel Streit, Chairman of the Department of Foreign Languages, Levittown Memorial High School, N. Y., will join a summer seminar at the Sorbonne, followed by extensive travel through France before resuming his duties at Levittown in the fall.

U. S. COAST GUARD

Secretary of the Treasury—George M. Humphrey
Commandant—Vice Adm. Alfred C. Richmond

Six-Year Aircraft Program Urged

THE Treasury Department has called upon Congress for acceptance of a long-range plan to increase the number of operational Coast Guard aircraft from 128 to 195 by the end of Fiscal Year 1963.

Under the six-year plan, the Coast Guard would reduce the number of aircraft types from 14 to six. The plan was outlined to Congress in a "Joint Report on Requirements of Coast Guard Aviation," submitted to the House Appropriations Committee by Secretary of the Treasury George M. Humphrey and VAdm. Alfred C. Richmond, Coast Guard Commandant.

The Report stated that "there is a strong and urgent need of first priority to replace those Coast Guard aircraft which are now overage, and to provide for the prompt replacement of those aircraft which will become overage, during the six year term of our proposed plan."

Earlier, the House Committee on Appropriations slashed $8.2 million earmarked for aircraft procurement from the Coast Guard's estimated budget because the Treasury Department had not submitted the Report in time for Committee consideration. Despite the fact that the Appropriations Committee has had the Report since 26 February, it has not acted to restore the deep cut.

By the time Secretary Humphrey asked for restoration of the funds, the Coast Guard budget had cleared the House and was in the hands of the Senate Committee.

"It appears that no action will be taken" on Secretary Humphrey's letter to the Senate Appropriations Committee, Admiral Richmond said. "If this be so, it will be necessary for the Coast Guard to attempt to obtain a supplemental budget request for Fiscal Year 1958 for the deleted aircraft procurement funds," the Coast Guard Chief added.

The Joint Report states that there is a present and future need for three basic categories of aircraft: 1. long-range and endurance landplanes and seaplanes; 2. medium-range and endurance amphibian; and, 3. short-range and endurance helicopters.

The report says that the Martin P5M "Marlin" "most nearly" meets the long-range and endurance seaplane need, while the Lockheed C-130A "Hercules" meets the long-range and endurance landplane need. The Board characterized the "Hercules" as "ideal" for use by the Coast Guard during the transition from piston-engine to jet-age planes.

In the medium category, the Coast Guard said that the Grumman UF Albatross, an amphibian-type with both land and water capabilities, will fill its needs.

In the short-range class, aviation experts see the Sikorsky HUS helicopter and the Bell HUL as meeting Coast Guard requirements. The HUS is a medium copter and the HUL is a light chopper.

The report rejected the concept that the Coast Guard can meet its aircraft needs by "buying" planes from the other Services. It was explained that such a cost added to necessary charges for reconditioning them to Coast Guard missions would be uneconomical. Such a move would be, at best, "stop-gap," the experts declared, since the transfer planes themselves would have to be retired in a few years.

Here's the plan in chart form:

ULTIMATE PROGRAM CLASS

PRESENT	PROPOSED	CHANGE
Long-range Landplane		
7 PB-1G 5 P4Y 5 R5D	14 C-130	— 3
Long-range Seaplane		
9 PBM 8 P5M	11 P5M	— 6
Medium-range Amphibian		
47 UF 3 R4D 5 JRB 6 JRF	69 UF	+ 8
Medium Helicopter		
5 HO3S 21 HO4S	79 HUS	+53
Light Helicopter		
2 OY 3 HTL	20 HUL	+15
Miscellaneous		
2 RM	2 RM	0
TOTALS		
128	195	67

In order to carry out the six-year replacement program, the Coast Guard estimates that it will need to have $12.9 million for Fiscal Years 1958 and 1959, and $18.6 million for the following four Fiscal Years, through FY-63. After that, the annual funding requirement for replacements will be on an "as needed" basis.

Retirements

Capt. Elmer J. J. Suydam, USCG, heads the 1 May list of 16 officers retirements which includes four commanders, one lieutenant commander, one lieutenant (jg), five chief warrant officers and four warrant officers.

The officers shown below were retired for the reasons indicated:

30 Years' Service—Lieutenant Commander Arthur M. Watson and lieutenant (jg) Hugh M. Brown.

20 Years' Service — Commander Elvin C. Hawley; Chief Warrants Edgar F. Bragdon, Maynard B. Duvall and Elbert S. Hendrix; and, Warrants Orval E. Berger, Herman Boehm and Glenn W. McGeorge.

Age—Commanders Earl G. Young and Harry A. Walker.

Physical Disability—Captain Elmer J. J. Suydam; Commander Willard L. Jones; Chief Warrants Thadeus C. Perry and Edwin H. Baird; and, Warrant Henry R. Jamisson.

At the same time, two lieutenants retired from the Service. They are Russell H. Ferrier and Joseph Stech.

ASSIGNMENT CHANGES

Commander

Engel, Arthur B, YARD to CGD12 (Ch Nav Eng. Sect) amended to CGD13 (Ch Nav Eng Sect).
Frazer, Harry F, SEBAGO (CO) to CGD8 (Ch Int & L E Sect).
Kidd, James S L, ESCANABA (CO) to YARD (Duty).
Lathrop, James L, CGD14 (Dir of Res & Aux) to OWASCO (CO).

Lieutenant Commander

Colburn, Franklin A, COURIER (EO) to EAST INSP (Engr Duty).
Dilcher, Harley E, HQ (CL) to CHAUTAUQUA (XO).
Dolber, Sumner R, CASCO (XO) to EVERGREEN (CO).
Grundy, Eric G, BASSWOOD (CO) to MIO, St Louis (Duty).
Lovell, Lewis F, EVERGREEN (CO) to HQ (PO).
Luse, James D, CGD1 (Ch EEE Sect) to ESCANABA (CO).
Mace, James F, Base, Alameda (EO) to CGD12 (Ch Nav Eng Sect).
Poulter, Enoch A, SEDGE (CO) to Grp, Sabine (GRUCOM).
Winstein, George D, HQ (PE) to WOODRUSH (CO).

Lieutenant

Bogucki, Vincent A, WOODRUSH (CO) to HQ (p).
Bothell, Lee W, CG-95301 (CO) to CGD12 (F&S).
Cretella, Henry A, HQ (CL) to CGD5 (Legal Officer).
Dickson, David H, jr, MENDOTA (Duty) to STD No 2 (CO).
Johnson, Robert W, CGD17 (Comm) to MARIPOSA (CO).
Jordan, Milo A, KIMBALL (CO) to Base, Tongue Point (CO).
King, Leo J A, CGD7 (Compt) to MENDOTA (Duty).
Lessey, Harry A, Supply Depot, Miami (CO) to CGD7 (Ch Sup Sect).
Smith, Robert W, CASCO (Duty to XO).
West, William E, jr, TRITON (CO) to MIO, Cleveland (Duty).

Lieutenant (jg)

Altemus, Frank B, SWEETBRIER (Duty) to Base, Ketchikan (Duty).
Brown, Theodore G, jr, GRESHAM (Duty) to STORIS (Duty) amended to SWEETBRIER (XO).
Hollingsworth, Bobby F, INGHAM (Engr Trng to Line).
Howland, David G, SWEETBRIER (XO) to CG-95301 (CO).
Kerr, Richard G, NAS, Corpus (Adv Flt Trng) to CGAD, Kodiak (difot).
Packard, George V, jr, TRAVIS (Duty) to TraSta, Groton (TEMINS Lorain Trng) thence LTS Grand Turk Isl (CO)-CANCELLED.
St John, Arthur J, OWASCO (Duty) to TraSta, Groton (TEMINS Lorain Trng) thence LTS Grand Turk Isl (CO).

Ensign

Ross, Robert J, INGHAM (Duty) to CGD8 (Int & Law Enforc).
Wilks, Bobby C, NAS, CorpusC (Adv Flt Trng) to CGAS, South SFran (difot).

Chief Warrant

Ventre, John, Base, Seattle to COTP, Seattle (EO)-CANCELLED.
Buday, Raymond C, OWASCO to YARD.
Hogan, Bernard, EAST INSP to DUANE.
Hundwin, Norman R, SGD11 to PONTCHARTRAIN-CANCELLED, CGD11 to CGAS, S-Diego.
Oakes, Herbert H, RECCEN, Cape May to CGD8.
Simpson, Joseph D, CGD14, to CGD12 (Admin).
Smith, Thomas A, DUANE to RECCEN, Cape May.
White, Gordon, CGD7 to Supply Depot, Miami (CO).

Win RA Commissions

From page 4—

Lester, M A, (MC)
Lubow, Martin (MC)
MacMillan, K T (MC)
MacTaggart, Lois (AMSC)
Mangus, S J (MC)
McCaleb, M H (MC)
McCullough, R E (MC)
McCully, J T (MC)
McKenzie, W J, jr (MC)
Meyer, H, jr (MC)
Miller, R A (MC)
Minter, M L (ANC)
Mobley, H B (MC)
Morton, J R (MC)
Mutz, S B (MC)
Nelson, W P (MC)
Nussbaum, P S (MC)
Oakes, F D (MC)
Oberlin, D W W (MC)
Olsson, R A (MC)
Pare, R H (MC)
Payne, T W (MC)
Pearce, L W (MC)
Peard, W G (MC)
Piatt, T H (MC)
Plunkett, G D (MC)
Powers, J Y (JAGC)
Quigley, W F (MC)
Ray, H G (MC)
Reese, H E (MC)
Rich, R B (MC)
Richards, J C (MC)
Riedel, A F, jr (MC)
Rosteing, H M (MC)
Sadler, T R, jr (MC)
Sanders, G C, jr (MC)
Sawyer, W D (MC)
Schlegel, R J (MC)
Schneider, G W, jr (MC)
Schulz, D W (MC)
Schwartz, Peter (MC)
Searer, W P (MC)
Simsen, D A (MC)
Sisk, W L, jr (MC)
Smith, J H, jr (MC)
Smith, T J (MC)
Smyth, A M (ANC)
Sodee, D B (MC)
Steele, R A (MC)
Stockton, W J (MC)
Tarpley, W T (MC)
Tidwell, O K (MC)
Tur-Rodriguez, L A (MC)
Vittrup, J F (MC)
Wallace, R D, jr (MC)
Wallrich, R (MC)
Wills, T E (MC)
Wright, H L (MC)
Wright, R M (MC)
Zalta, Edward (MC)
Zumbo, O R (MC)

To Be 2d Lieutenants

Dubatowski, Doris T (ANC)
Knapp, S E (MSC)
Lawrence, L C (AMSC)
Proctor, J A (WAC)
Scurlock, R M T (ANC)
Shelton, E J (WAC)
Sylvester, S E (WAC)

DONALD A. QUARLES, right, receives the Exceptional Service Award for his services as Secretary of the Air Force. Making the presentation is James H. Douglas. The presentation was made just after Mr. Quarles was sworn in as Deputy Secretary of Defense and Mr. Douglas as Secretary of the Air Force.

QM Board Wins Praise For Combat Project

The Quartermaster Board, Ft. Lee, Va., designated as the combat development agency for the QM Corps, has been cited for outstanding work with the combat arms and other services and with the Continental Army Command.

The Quartermaster General received a letter of appreciation from Lt. Gen. Edward T. Williams, USA, deputy commanding general, Hqs. Continental Army Command, as a result of QM Board Project No. 10.

The Quartermaster General in turn sent a letter of appreciation to the president of the Quartermaster Board, Col. E. M. Burns.

Col. Burns sent letters of appreciation to the following members of the Quartermaster Board who participated in the development of the project: Col. Henry Boswell, jr., Lt. Col. Walter W. McCarthy, Lt. Col. Nicholas J. Sloane, Mr. Joseph C. Smith, Mr. Willard H. Snyder, Mr. James H. Taylor, Mr. John A. Goodman, and Mr. C. J. Hanzlik.

Take This Deduction On Your Next Income Tax Return

Your subscription payment for THE JOURNAL is fully deductible as a business expense.

Use this Handy Order Form to Subscribe Now

Army Navy Air Force Journal
1711 Connecticut Avenue, N. W.
Washington 9, D. C.

Please enter my subscription for the next 52 weekly issues, with the understanding that I can cancel this order at any time and get a full refund of any unused part of my subscription payment.

☐ $6.50 enclosed ☐ Bill me later

(Rank and Name) (Service)

(Address)

(City) (Zone) (State)

Please check here if you prefer to subscribe for: 5-18

☐ 2 years, $11.50 (Saves you $1.50) ☐ 5 years, $24.50 (Same Refund Privileges)

Subscriptions to civilians or organizations, $8.50 per year. Single copies, 25c.

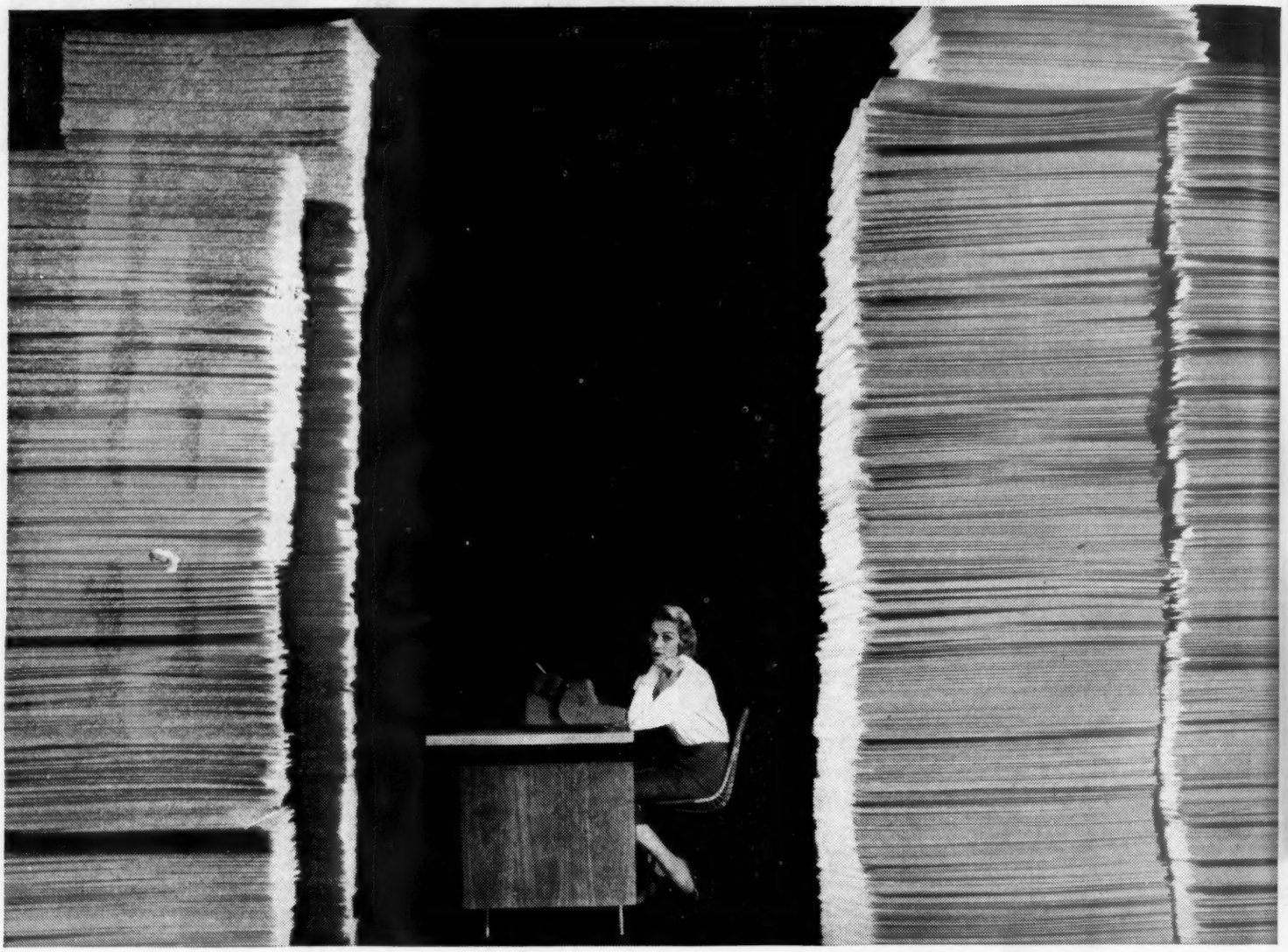

WORLD'S LARGEST ELECTRONIC BRAIN

RCA BIZMAC reduces weeks of paper work to seconds—cuts costs by millions!

In almost the twinkling of an eye, electronics handles calculations that would take any person days of work.

The newest—and largest—electronic "brain" (more accurately, electronic data processing system) is Bizmac, developed by RCA.

Bizmac is quickly becoming one of the most powerful allies of business and industry. It "reads," sorts, catalogs, analyzes, calculates, forecasts—reduces months of paper work to seconds—cuts costs by millions!

For insurance companies, Bizmac can digest mountains of statistics daily and put its finger on any one of millions of facts with push-button speed.

It can help department stores keep split-second inventory control, can greatly simplify warehousing, storage and product-supply problems for big chain-store operations.

And for the U. S. Army, it keeps track of literally *billions* of ordnance parts all over the world.

The leadership in electronic research that made Bizmac possible is inherent in all RCA products and services—to help make life fuller, easier, safer through "Electronics for Living."

RADIO CORPORATION OF AMERICA
ELECTRONICS FOR LIVING